CALIFORNIA STATE LIBRARY

This Paper not to be taken from the Library. ****

The Los Angeles Times

XVIIth YEAR. | SINGLE PART—FOURTEEN PAGES AT THE OFFICE COUNTER | PRICE 3 CENTS | THURSDAY MORNING, OCTOBER 13, 1898. | ON STREETS AND TRAINS AT ALL NEWS AGENCIES | 5 CENTS

THEATERS—
With Dates of Events.

LOS ANGELES THEATER— C. M. WOOD, H. C. WYATT, Lessees.
TONIGHT, TOMORROW AND SATURDAY NIGHT, The Wonderful VERISCOPE, presenting in a Vivid and Startling Reproduction The Great CORBETT-FITZSIMMONS CONTEST. Extra and Fascinating Addition. Repeating at each performance the Fourteenth Round slowly, showing knockout blow gradually delivered and its painful effect upon Corbett. Seats now on sale. Gallery 25c, Balcony Admission 50c, Balcony Reserved Seats 75c. Lower Floor Admission 75c, Reserved Seats $1.00. Tel. Main 70.

ORPHEUM—Los Angeles' Society Vaudeville Theater. | FOR WEEK BEGINNING OCT. 10.
TWO—PAOLIS—TWO, Trick Clowns—Bag Punching Dog. ANGLO-AMERICAN QUARTETTE; Singing Celebrities.
Mr. and Mrs. EDWIN MILTON ROYLE, In "Miss Wallet of Wall Street." HUGH J. EMMET, Versatile Entertainer. BESSIE BONEHILL, In an entire change
MMLE JEANNE FRANKO, Violin Virtuoso. RAY BURTON, $10,000 Challenge Act. LOUIS CAZEAU, King of Coins.
PRICES NEVER CHANGING—Evening, reserved seats 25c and 50c; Gallery 10c. Regular Matinee Wednesday, Saturday and Sunday. TEL. MAIN 1447.

BURBANK THEATER— PETRICH & SHAW, LESSEES.
THE PACHECO COMEDY COMPANY,
TONIGHT, THE LEADING MAN. MONDAY, OCT. 17, WILDER'S WIVES.
MATINEE SATURDAY, Matinees, Any Seat 25c; Children 10c; Box and Loge Seats 50c.
PRICES: 15c, 25c, 35c, 50c. Loge Seats 75c; Box Seats $1.00. Telephone Main 1270.

AMUSEMENTS AND ENTERTAINMENTS—
With Dates of Events.

ANNUAL LOS ANGELES FAIR—
Under the auspices of District Agricultural Association No. 6.
BENEFIT FOR THE
Seventh Regiment
FRIDAY.
REGIMENTAL DRILL BY THE TWELVE COMPANIES.
One Trotting and Four Running Races Today. Special Programme Tomorrow.
GENERAL ADMISSION . . . . 50 Cts.
GRAND STAND . . . . 50 Cts.
JOHN C. LYNCH, President. LEWIS THORNE, Secretary.

OSTRICH FARM—South Pasadena—
100 Gigantic Birds.... TIPS, PLUMES, COLLARS, BOAS, CAPES, DEMI-PLUMES and FANS for sale at producers' prices. A $4000 stock to select from.

SUPERB ROUTES OF TRAVEL—

SAN DIEGO AND CORONADO BEACH—
Excursion October 19 and 20.
$3.00 For the Round Trip, Tickets good for Return Thirty Days.
Santa Fe Ticket Office 200 Spring Street,

MOUNT LOWE RAILWAY—ECHO MOUNTAIN HOUSE
Situated on the summit of Echo Mountain, 3500 feet above sea level, commanding a grand panoramic view of Southern California. A high-class hotel, beautifully furnished apartments, with or without baths. Table unsurpassed. Hotel rates $12.50 and up per week. Guests remaining one week or longer allowed a refund of their Mount Lowe Railway ticket rate to Echo Mountain and a 50c round trip rate to Los Angeles, daily if desired. Tickets and full information office, 214 South Spring Street. Tel. Main 960.

TIMELY SPECIAL ANNOUNCEMENTS—

WE SELL—
No Sewerage Irrigated Vegetables or Berries
Telephone Main 398. Althouse Fruit Co., 213-215 West Second Street.

RHODE ISLAND GREENING APPLES—
Just received, a car of these fine picking apples.
Fine lot of Mountain Peaches.
We Ship Everywhere.
Tel. Main 1426. RIVERS BROS., BROADWAY and TEMPLE.

AWARDED—Another Gold Medal on Our Photographs, Chautauqua, N. Y July 16.
STUDIO 220½ SOUTH SPRING, OPPOSITE HOLLENBECK. Steckel

HOTELS, RESORTS AND CAFES—

BUNDY'S ELSINORE HOT SPRINGS—Hotel and Baths
The only Hotel directly at the Springs. The Baths are a sure cure for Rheumatism. Rates, including Hot Sulphur Baths, $8 to $12 per week. Mud Baths $1.00 each. Round trip from Los Angeles by Santa Fe Railroad, $5. E. Z. BUNDY, Proprietor, Elsinore, Cal.

THE BELLEVUE TERRACE, (6th and Figueroa,) is now open for business and inspection of rooms. It is lighted by electricity, steam heated, newly papered, painted and entirely refurnished. It is managed now by the owner!

HOTEL LINDSAY—When in Los Angeles stop at Hotel Lindsay, a new up-to-date house, with best accommodations for the money in the city. American and European plan. Main street, opposite Postoffice.

HOTEL GLENMORE—Newly fitted and furnished and under entirely new management. Free baths, large rooms and wide halls. Prices moderate. Ross & Tyler, Props.

STURTEVANT'S CAMP—Board and lodging $7.00 per week. Tents, etc., for campers. W. M. STURTEVANT, Sierra Madre, Cal.

CATALINA ISLAND.

SANTA CATALINA ISLAND—
QUAIL AND DOVE SEASON NOW OPEN.
Three and one-half hours from Los Angeles. The Greatest Resort. The loveliest season of the year. HOTEL METROPOLE, reduced rates. The best Golf Links. Phenomenal Fishing and Hunting. The Great Stage Ride. The Famed Marine Gardens. Glass bottom boats, etc. Unique exclusive attractions Round trip daily from Los Angeles. Sunday excursions; three hours on the Island. See R. R. time tables. For full information, illustrated pamphlets and rates apply to Tel. Main 36. BANNING CO., 222 S. Spring Street, Los Angeles.

OREGON SHORT LINE.

Board of Directors Chosen at the Annual Meeting.

[ASSOCIATED PRESS DAY REPORT.]

SALT LAKE, Oct. 12.—The annual meeting of the stockholders of the Oregon Short Line Railway was held in this city today, and the old board of directors was substantially reelected. The names of the directors chosen are: Oliver Ames, Boston; Francis D. Bangs, W. D. Cornish, W. E. Glynn, E. H. Harriman, Otto H. Kuhn, James Loeb, Winslow Pierce of New York; Horace B. Burt, Omaha; Samuel Carr, Jefferson Coolidge, Jr., Gardiner M. Lane and Oliver W. Mink, Boston; George J. Gould, Lakewood, N. J.

Burt is president of the Union Pacific, and takes the place of Henry G. Oakman. George J. Gould, E. H. Harriman and Otto H. Kuhn are new names. It is said that the large Union Pacific representation on the new board does not mean a consolidation of the two roads, but that a closer traffic relation will be established.

BLOOD FLOWS.

Long-expected Clash at Virden Comes.

Union Miners Attack a Train Loaded With Negroes.

Latter Return the Shots and the Train Flies On.

BATTLE WITH THE STOCKADE

Fight Becomes Three-cornered With Deadly Effect.

Number of Those Killed and Wounded not Certain.

The List Foots Up Over Thirty Dead and Injured.

MILITIAMEN KILL A GUARD.

Gov. Tanner Orders Out Troops—He Charges the Bloodshed Upon the Mine Officers—Strkers are Looking for Lukens.

[BY DIRECT WIRE TO THE TIMES.]

VIRDEN (Ill.,) Oct. 12.—[Exclusive Dispatch.] Twelve men killed and twenty wounded. This destruction of life, greater than that of some battles in war time, was the result of an attack made by striking coal miners here today on a train bringing negroes from the South to open the mines. The conflict, while it lasted, was terrible, and the town was overwhelmed with the rush of frenzy and riot. Martial law has been proclaimed, and the militia under Capt. Craig is already here. More troops are expected in the morning, but despite their presence, fighting will probably be renewed.

The mine-owners have announced their intention of using imported negro laborers at all hazards, and the strikers are desperate in their intention of resisting. The strikers had long known that the company contemplated running in southern negroes to take their places. That such was the intention was not denied by the company. It built a heavy stockade about the property, and thirty-two ex-Chicago policemen were brought down and stalled in the stockade.

That blood would flow when the negroes arrived was a foregone conclusion, for the miners have been gathering here from Mt. Olive, Springfield, Girard and other mining towns, and the announcement was made several days ago that the negroes would not be allowed to enter the town.

The negroes arrived this morning in a special train. There was a hasty gathering of men. They ranged themselves down along the tracks, and in the vicinity of the stockade and awaited the coming of the negroes. At 12:45 o'clock the special steamed into town. No attempt was made to stop at the depot, but the train rushed on to the stockade just at the edge of the little town. As the train approached, a miner stationed near fired his gun into the car. That was the signal to the men. As soon as the train stopped at the stockade there was a withering fire from the stockade and from the guards on the train. The miners responded, and in a twinkle the battle was on in all its fury, both sides pouring a hot fire into the other.

The train stopped on the east side of the stockade, and here the scene was frightful. There was a crowd of miners standing here who were not participating, it is alleged, to any great extent, the active demonstration being east of the stockade. The miners east of the stockade were in a field, and the men in the tower of the stockade, with a deliberation of sharpshooters, began picking men off one by one. Consternation reigned. Men ran aimlessly about, but all the time the relentless sharpshooters in the tower were shooting them down. It was here the miners lost all of the men killed. Two men on the train, names unknown, were killed, and many were wounded, two fatally, their names also being unknown.

After remaining for about five minutes the train was rushed on, none of the negroes being unloaded, but the mine operators say they will be brought back and put to work. Gov. Tanner has refused to protect imported negroes with State militia.

ANOTHER ACCOUNT.

[ASSOCIATED PRESS NIGHT REPORT.]

VIRDEN (Ill.) Oct. 12.—The little town of Virden is comparatively quiet tonight, after a day of riot and bloodshed, the long-expected clash between the union miners and imported negoes. At 12:40 o'clock this afternoon a Chicago and Alton special train bearing 200 negroes from the South arrived at the stockade around the Chicago-Virden Coal Company's mines, and immediately terrific firing began. The list at 10 o'clock tonight stands seven killed and eighteen wounded. The dead are:

ED WELSH, Springfield.
FRANK BILYEAU, Springfield.
ALBERT SMITH, Mount Olive.
JOE KITTERLY, Mount Olive.
ERNEST KEUTNER, Mount Olive.
A. H. BRENEMAN, Girard.
D. H. KILEY, Chicago and Alton detective.

The wounded:

ANSK ANKEL, Mount Olive.
GUSTAVE WEVSIEP, Mount Olive.
ED UPTON, Springfield.
THOMAS KENNINGS, Springfield.
JOE HAINES, Girard, shot in leg.
JOE RUNK, Girard, shot in stomach.
W. A. HERMAN, Girard, shot in hand.
JOE BASTON, Mount Olive, shot in stomach.
JOE SPRIM, Mount Olive, shot in arm.
BART TIGAR, engineer Chicago and Alton road, shot in arm.
J. F. EYSTER, superintendent of Climax Trading Company, shot and beaten.

It is believed fifty men were wounded in the stockade, but this has not been verified, as those inside the stockade refuse to communicate with outsiders.

For the past two weeks rumors have reached Virden daily that a train having negroes from Alabama would reach the city, and the Chicago and Alton depot has been surrounded day and night by vigilant miners determinedly awaiting their arrival.

Today the Chicago and Alton limited, due to pass here at 10 o'clock, shot through en route to Chicago, an hour late, displaying flags on the rear, indicating that a special was following. Immediately the word was spread, and a dense crowd of miners lined the station platform, while another crowd collected at the entrance to the stockade, half a mile north of the station. D. B. Kiley, a Chicago and Alton detective, stood guard at a switch at the south end of the station platform to see that it was not tampered wih.

At 12:40 o'clock the special train passed the station and signal shots were fired from the south end of the train, announcing the special's arrival. Immediately shots were fired from the moving train and outside, and the battle was on. A few minutes after the train had passed the switch where Kiley was stationed, and while he was talking with two citizens, he threw up his arms and dropped dead with a bullet through his brain. He was the first man killed. The train continued to the stockade, the miners firing into it all along the route, and the negro passengers returning the fire.

The moment the train reached the stockade, the miners opened a desperate fire with Winchesters and revolvers and firearms of all descriptions. The negroes on the train answered with a steady fire. The miners and the train were enveloped in a cloud of smoke, and the shooting sounded like a continuous volley. Engineer Burt Tigar received a bullet in the arm and dropped from his seat. His fireman seized the throttle, pulled it open, and with a jerk the train was under speed, carrying a load of wounded negro passengers to Springfield. How many were wounded is not known. The train stopped at the stockade but two minutes. Its departure did not cause the firing to cease. The tower of the stockade was filled with sharpshooters, armed with Winchesters, and they kept up a steady fire into the crowd of union miners.

Eye-witnesses say that the dead miners were killed after the train had departed. It is not known how many men are stationed behind the walls of the stockade, but an estimate is placed at between twenty-five and forty. Another claim is that six within the stockade were wounded, but those inside refuse to hold any communication with the outside, and nothing authentic can be learned. Word was, however, sent from the stockade to physicians in town that their services were needed.

The supply and provision store of the Chicago-Virden Coal Company is known as the Climax Trading Company, with J. F. Eyster in charge. At 2 o'clock, after the firing at the stockade had subsided, an attack without a parallel in the history of the trouble was made on Eyster in his store on Main street, one block from the depot, which will probably cost him his life. He was sitting in his store when his telephone rang, and he was instructed from the stockade to secure physicians and hurry them to the place. Eyster jumped into his delivery wagon and, securing two doctors, rushed to the mines. He returned to his store, climbed out of his wagon and was just entering the door when the cry was raised that Manager Fred Lukens of the mines was with him. With a rush a throng of infuriated miners pressed toward the store. Eyster ran behind a counter with a revolver in each hand. The miners pressed hard after him, and as Eyster sprang up stairs he and the miners began shooting simultaneously. He ran to the top of his building and jumped behind a chimney, while the miners ran into the street and opened fire on him again. Chips flew from the brick chimney, and Eyster ran from cover across to the roof of another store, firing into the

(CONTINUED ON FOURTH PAGE.)

CANNOT SHIRK.

Responsibilities Resting Upon This Nation.

Americans Must Follow Duty Even if Desire Opposes.

New Problems Affect not Only Us, but All Others.

THE PRESIDENT ON THE WAR.

Earnest and Patriotic Speech Made at Omaha.

He Extols the Invincible Spirit Shown by the People.

Heroes of the Conflict Worthy Their Great Ancestry.

RIGHT WILL GUIDE THE FUTURE.

The Chief Executive Received With Great Enthusiasm—He Extends Greeting to Transmississippians. St. Louis to Declare a Holiday.

[ASSOCIATED PRESS DAY REPORT.]

OMAHA (Neb.,) Oct. 12.—The third day of Omaha's peace jubilee, and "President's day" at the Transmississippi Exposition opened with lowering sky. About 10 o'clock, however, the sun burst forth in all its radiance, making the hearts of thousands glad. The President was up early this morning, and at 9 o'clock was in the parlors of the Omaha Club, where he greeted the members of his party and other distinguished callers. It was after 10 o'clock when the Presidential party, escorted by President Wattles and members of the Entertainment Committee in carriages started for the exposition grounds. They were headed by a platoon of mounted police, while the President and party were escorted by the board of governors of the Ak-Sar-Ben mounted and dressed in their regalia.

In the first carriage was the President with Gordon W. Wattles, president of the exposition. Then followed Gen. Miles, Gen. Greeley, Gen. Wheeler, Secretaries Gage, Bliss and Wilson, Postmaster-General Smith, the members of the diplomatic corps, secretaries of legation and press representatives.

The vast crowd that had gathered to see President McKinley leave the club building was ably controlled by Maj. Clarkson, general manager of the exposition.

THE PRESIDENT'S SPEECH.

[ASSOCIATED PRESS DAY REPORT.]

OMAHA, Oct. 12.—President McKinley probably never received a more enthusiastic greeting than that which awaited him at the exposition grounds. By far the greatest crowd in the big western show's history, so large a crowd that its numbers are almost impossible to estimate, thronged about the huge platform from which he made his address. Hardly one sentence was spoken by him which did not evoke from the people cheers. After President Wattles had introduced the distinguished guests of the exposition, it was fully five minutes before the subsidence of the applause permitted the President to begin speaking. President McKinley's address was as follows:

"Gentlemen of the Transmississippi Exposition and fellow-citizens: It is with genuine pleasure that I meet once more the people of Omaha, whose wealth of welcome is not altogether unfamiliar to me, and whose warm hearts have before touched and moved me. For the renewed manifestation of your regard, and for the cordial reception of today my heart responds with profound gratitude and a deep appreciation which I cannot conceal, and which the language of compliment is inadequate to convey. My greeting is not alone to your city and the State of Nebraska, but to the people of all the States of the Trans-Mississippi group participating, and I cannot withhold congratulations at evidences of their prosperity furnished by this great exposition. If testimony were needed to establish the fact that their pluck has not deserted them, and that prosperity is again with them, it is found here. This picture dispels all doubt.

"In an age of expositions they have added yet another magnificent example. The historical celebrations at Philadelphia and Chicago and the splendid exhibitions at New Orleans, Atlanta and Nashville are now a part of the past, and yet in influence they still live, and their beneficent results are closely interwoven with our national development. Similar rewards will honor the authors and patrons of the Transmississippi Exposition. The contribution will mark another epoch in the nation's material advancement.

"One of the great laws of life is progress, and nowhere have the principles of this law been so strikingly illustrated as in the United States. A century and a decade of our national life have turned doubt into conviction; changed experiment into demonstration; revolutionized old methods and won new triumphs which have challenged the attention of the world. This is true not only of the accumulation of material wealth and advance in education, science, invention and manufactures, but above all in the opportunities to the people for their own elevation, which have been secured by wise free government.

"Hitherto, in peace and in war, with additions to our territory and slight changes in our laws, we have steadily enforced the spirit of the Constitution secured to us by the noble self-sacrifice and far-seeing sagacity of our ancestors. We have avoided the temptations of conquest in the spirit of gain. With an increasing love for our institutions and an abiding faith in their stability, we have made the triumphs of our sysem of government in the progress and the prosperity of our people an inspiration to the whole human race. Confronted at this moment by new and grave problems, we must recognize that their solution will affect not ourselves alone but others of the family of nations.

"In this age of frequent interchange and mutual dependency, we cannot shirk our international responsibilities if we would; they must be met with courage and wisdom, and we must follow duty, even if desire opposes. No deliberation can be too mature or self-control too constant in this solemn hour of our history. We must avoid the temptations of undue aggression, and aim to secure only such results as will promote our own and the general good.

"It has been said by some one that the normal condition of nations was war. That is not true of the United States. We never enter upon war until every effort for peace without it has been exhausted. Ours has never been a military government. Peace,

(CONTINUED ON THIRD PAGE.)

Points of the News in Today's Times.

[THE BUDGET—This morning's fresh telegraphic budget, received since dark last night, includes the principal Associated Press (or night) report, many exclusive Times dispatches, making about 16 columns. In addition is a day report, not so voluminous or fresh, of about 10 columns—the whole making a mass of wired news aggregating the large volume of 26 columns. A large proportion of it relates to the recent war. A summary of both telegraphic and local news follows:]

The City—Pages 7, 8, 9, 10, 11, 14.

Preparations to receive the Seventh Regiment....Apportionment of city tax fund....More fire hose wanted....Decision in pool-room case....Highwaymen held to answer....Suit over Biddy Mason's estate....Poker ordinance to be tested....Close of the Woman's Parliament....Yesterday's races....Explosion in the oil district.

Southern California—Page 13.

Union Oil Company applies for a franchise to lay twenty miles of pipe. Preparations to receive Co. M at Riverside....Investigation into charges against Officer White at San Bernardino—No action taken....Anaheim streets to be improved....At Santa Barbara Foresters elect officers....Old man commits suicide at Pomona—Welcome to Co. D....Redlands Horticultural Club discusses fertilizer law....Preliminary trial of Thomas Cook at Santa Ana....Rattlesnake bites a workman at Ballast Point—New steamship line....Preliminary examination of Col. Smith's assailant....Escaped convicts from Sacramento tracked to San Gabriel Valley....Break in Pasadena water main.

Financial and Commercial—Page 12.

Grain and provisions at Chicago....Shares and money at New York....California dried fruits....Oil transactions....London financial market....Stocks at Boston, New York and San Francisco....Kansas City livestock market.

General Eastern—Pages 1, 2, 3, 4.

Howard Could and Katherine Clemmons married at the Holland House, New York....Day of riot and bloodshed at Virden—Long list of dead and wounded....President's day at Omaha—His address....Cattle dipped in dynamo oil and sulphur are disinfected....Dangers to forest reserves....Mrs. George held....Jesse James out on bail. America at Paris....Executed by a mob....Lafayette day....Rush work ordered on the Wilmington....Tobacco fight....Samuel Ensign's story of imprisonment at Havana....No word from Peary....Speedy time from Chicago to New York....Charged with conspiracy. Pillager Indians rest on their laurels—One battle was enough.

Pacific Coast—Page 4.

Lively old night at Honolulu—Two revolutions at Guam—Hawaiian planters and the sugar trust....Augustine Burtinier confesses killing Brown....Oregon rear-end smash....West-bound freight jumps the track near Havel—Travel delayed seven hours—Crew was badly scalded....To Klondike for pleasure....Masonic Home dedicated with impressive ceremonies at Decoto....A Chico pioneer shoots himself.

By Cable—Pages 1, 2, 3.

Kaiser and Empress start for Jerusalem....Belgian mail steamer and Norwegian bark collide at sea....Monument to Lafayette....Peace commissioners talk much but do nothing....Admiral Sampson has recovered.

COMING HOME.

The Seventh to Break Up Camp Today

Unless That Persistent Hodoo Puts in Its Oar Again.

Boys Getting a Fine Send-off Before They Leave.

Gen. Miller and Staff and the Rest of the First Brigade to Give Them a Farewell—Tennesseeans Whoop It Up—Some Cheap Talk.

[BY DIRECT WIRE TO THE TIMES.]

SAN FRANCISCO, Oct. 12.—All arrangements have been completed for the departure of the Seventh Regiment for Los Angeles, where it goes to be mustered out, and at 8 o'clock tomorrow (Thursday) morning the command will leave the Presidio, never to return as a military organization, and take up its march to the ferry. The going of the regiment will be attended with honor. A military farewell will be given the regiment by Gen. Miller and his staff and the commands which form the First Brigade, to which the Seventh was attached.

The whole Tennessee regiment, officers and men, took their band along and made a parting call upon the Seventh Tuesday evening. A spirit of good fellowship has existed between these two regiments since the coming of the Tennesseeans to Camp Merritt. Men from all the commands at the Presidio were attracted to the Seventh's camp by the cheering and the music and torches which the Tennessee men brought with them.

Capt. Whithorne of Company B made a speech in behalf of the Tennessee Regiment which was responded to by Maj. Prescott of the Seventh. In the course of his remarks Whithorne alluded to the unfortunate selection of Camp Merritt, and said: "I will be the first to offer to lead a crowd of members of my regiment or of the Seventh to hang the man who knowingly chose that fog-chilled, wind-swept pestilential campsite."

The remark in Maj. Prescott's speech which most aroused the enthusiasm of his Southern friends was: "The more trouble you men of Tennessee get into the more we of the Seventh love you."

A Gracious Act.

[BY DIRECT WIRE TO THE TIMES.]

SAN FRANCISCO, Oct. 12—[Exclusive Dispatch.] Gen. Miller today published the followind circular to show his good will to the Seventh Regiment:

"Headquarters INDEPENDENT DIVISION, EIGHTH ARMY CORPS.

"Camp Merriam, Cal.—The division commander, having received order for mustering out the Seventh Regiment California Infantry, wishes to announce to the officers and men of the regiment who so freely and patriotically came to the aid of the government upon

the call for troops at the beginning of the war, that he regrets personally the severance of the pleasant relations of the regiment from his command. The whole command have been more or less intimately associated and have made many friendly ties, and these ties should and will remain pleasant remembrances to all of us.

"The commanding general is pleased to say that he has always had efficient, ready and willing support from every officer and man in this regiment, and the regiment now returns to its home with the highest appreciation of its division commander, as a fine, efficient military organization, who have given to the government their best service under trying circumstances of camp life, drills, and under severe climatic conditions.

"He especially regrets that some of its members have been left behind through sickness and death. The memories of these will always be revered by each and all of us with devout love and respect. The best wishes for all the members of the regiment in the future follows you from all of us still left temporarily in service.

[Signed] "M. P. MIILLER,
"Brigadier-General, U. S. Vols., Commanding."

[The telegraph announcement in The Times Wednesday that the Seventh Regiment would start for home yesterday was due to an erroneous Associated Press dispatch from San Francisco. The date stated in the above special agrees with Times specials heretofore printed—Ed.]

REST ON THEIR LAURELS.

THE ONE BATTLE WAS ENOUGH FOR THE PILLAGERS.

They Say They Were Only Having a "Little Fun" and Laugh at the Fears of the Whites—Flour, Bacon, Sugar, Rice, Tobacco and Canned Goods Tribute.

[ASSOCIATED PRESS DAY REPORT.]

ST. PAUL, Oct. 12.—A Walker, Minn., special to the Dispatch says the Bear Islanders, or Pillager Indians will surrender and war has been averted. It only remains for the terms to be arranged before the hostiles will come into the agency. Father Aloysius Homanutz, Gus H. Beaulieu and Chief Gay-Wah-Che-Way-Bimung, the peace commissioners, who left on the Flora last evening for the hostile camp, got back at 4 o'clock this morning.

They got to the camp at Black Duck Point, at the mouth of the Boy River, at 9 o'clock last night. Indians on watch responded to signals, and the three commissioners went ashore in a skiff, carrying flour, bacon, sugar, rice, tobacco and canned goods. They met a large number of the Indians back in the woods and were given a cordial greeting. Hands were shaken all around, and the battle of a week ago was talked over. The Indians alluded to it as a "little fun." Bog-Ah-Mah-Ge-Shirk was not in conference with the peace commissioners, but his greetings were shouted back and forth across the little bay between him and the commissioners. He waited all day for the emissaries to appear and left for his house across the bay soon after dark.

When the boat got in sight the Indians sent up skyrockets. After landing a big fire was built and a conference held for three hours. The Indians were familiar with every movement of the troops. They asked why newspaper men had not come out, and said they expected them. When it is explained that it was thought advisable for only a few people to go out, the hostiles laughed at the fears of the people and invited the correspondents to go out today. A report in writing to be made to Indian Commissioner Jones was received at a late hour today. The emissaries refused to make public their report until submitted to Commissioner Jones, further than to say that the Indians will come to the agency when a reply is sent back to the statements in the report of the commissioners.

Beaulieu says that the council last night lasted three hours. Chief Guy-Ne-Won-Aush was very bitter in denunciation of the manner in which the Chippewas of Minnesota and Dakota were being robbed by the lumbermen. The principal cause of the difficulty, he said, was not on account of the arrest of the Indians, but the way in which the Indians' pine lands are being stolen. They have vainly appealed to Washington for several years, and had finally taken matters in their own hands.

Chief Ning followed with a bitter attack on a deputy marshal, whom he named, and who, he said, was not only arresting and prosecuting Indians on the most trivial charges for the sake of fees, but was one of the principal men concerned in the timber depredations, although it was his duty to prevent them. He named also mixed bloods, who were leagued with white men at Brainerd, to steal all the pine off the reservations. He asked for a thorough investigation.

Although the Indians have ceased hostilities and agreed to meet the commissioners, it will be several days before any definite understanding between them can be reached.

PEACE AND GRUB.

[ASSOCIATED PRESS DAY REPORT.]

MINNEAPOLIS (Minn.,) Oct. 12.—The Journal correspondent at Cass Lake wires that fewer Indians are seen going south to Leech Lake, and the Indian villages are filling up. The councils held at central points, almost without exception, declare for peace, and ask for grub.

Stage communication at the interior has been resumed, and work has started on the Great Northern extension to Park Rapids.

JONES TAKES CHARGE.

[ASSOCIATED PRESS DAY REPORT.]

WASHINGTON, Oct. 12.—Commissioner of Indian Affairs Jones has taken active charge of the Interior Department interests at the scene of the Indian troubles, and today sent the following dispatch to Acting Secretary of the Interior Rankin:

"WALKER (Minn.,) Oct. 12, 1898.—Secretary of Interior: I am going out to hostiles to hold council. Feel certain can settle matters peacefully.

[Signed] "JONES."

CHARGED WITH CONSPIRACY.

Jury Find Towne and Mowatt Guilty—Appeal Made.

[A. P. EARLY MORNING REPORT.]

CHICAGO, Oct. 12.—The jury in the case of Attorney Edward Owings Towne and John L. Mowatt, charged with conspiracy to wreck the Lumbermen's Building and Loan Association by instituting receivership proceedings, found both defendants guilty. Towne was fined $1500, and sentenced to the pen. Mowatt was fined $2000. Both men were released on bonds pending application for a new trial. Towne is a playwright of some note, and has been prominent in politics, having been candidate for Judge of the Superior Court on the People's ticket a year ago. Mowatt was a clerk in a wholesale dry goods house.

FINICKING FORAKER

BOTHERING HIMSELF ABOUT THE PRESIDENT'S PLANS.

Says Congress Will not Tolerate the Sending of Fifty Thousand More Men to Cuba.

SHE SHOULD BE LEFT ALONE.

THEN AFTER AWHILE SHE WILL ASK TO BE ANNEXED.

The Ohioan also Says the Peace Commission Ought not to Have Been Appointed—The War Inquiry Continued.

[BY DIRECT WIRE TO THE TIMES.]

WASHINGTON, Oct. 12.—[Exclusive Dispatch.] Senator Foraker of Ohio tells Washington newspaper men that when President McKinley attempts to place 50,000 or so of American soldiers in Cuba to garrison the island, he will bump against some objections by Congress. Senator Foraker says Congress never will tolerate such a performance. He also says this government ought never to have appointed a Peace Commission, because there really was nothing to negotiate. Senator Foraker seems dissatisfied all around, and as he is one of the leading Republicans in the Senate, his interview opens up a new field of action. He says:

"There is no question in my mind what should be done with Cuba. The resolutions passed at the last session of Congress were a demand upon Spain to withdraw the army and navy from Cuba and Cuban waters, and a direction to the President, in the event of refusal, to employ the army and navy of the United States to compel her to abdicate. Coupled with these resolutions was another recognizing and declaring that the people of Cuba were free and independent, and still another resolution pledging the United States government to allow the people of Cuba to select their own government.

"As soon as the Spaniards shall have withdrawn, and peace shall be declared, the powers of the President of the United States in Cuba will have been brought to an end, and he will have no more right or authority to maintain an army in the island than to maintain an army in any friendly, free and independent foreign country, unless Congress, in a treaty of peace, gives him additional authority to that effect. I do not believe the treaty containing such provision will be ratified by a two-thirds vote. This talk we hear about maintaining an army of 50,000 men in Cuba, therefore, after the Spaniards have left the island, to say the least, is not well considered.

"There will be no authority for such occupation, to begin with, and in the second place, the American people do not want an army in Cuba to watch over the Cubans, who alone will be left in the island after the Spaniards have evacuated, and who will be as free and independent as we are.

"My idea about Cuba is that we should follow the programme of Congress, as clearly marked out; that is, drive out the Spaniards, give the government the natives are to choose a steadying hand and godspeed; bring our troops home, continue friendly relations, recognizing their independence and treating them fairly and justly, and then await events.

"It will not be long under such a policy until Cuba will appeal for annexation just as Hawaii has done. With Hawaii and Porto Rico, and the sugar, tobacco, coffee and other products of the islands in possession of the United States, Cuba must eventually become a part of the United States. She cannot afford to stay out long under those conditions. Self-interest, as well as friendly feelings, will impel her toward us."

Speaking of the proceedings of the Peace Commission, and the stories afloat that the Spanish commissioners are obstinate, Senator Foraker said: "I am not surprised that we should be receiving such reports from Paris concerning the proceedings of the commission. The difficulty with the Peace Commission is that it never should have been. We should have had a treaty of peace, instead of a protocol at the conclusion of hostilities. But now we have created this commission, we will be obliged to remain patient.

"I recognize that the appointment of a commission to deal with the subject of the Philippines is to some extent a concession to Spain, being a virtual confession that there is room for debate and controversy, as to what should be done with the islands. In that our commissioners are handicapped in the furtherance of the proposition to take the whole group and oust the Spaniards entirely."

INEFFICIENCY.

The Burden of Gen. Graham's Complaints.

[ASSOCIATED PRESS DAY REPORT.]

WASHINGTON, Oct. 12.—Gen. Graham continued his testimony before the War Investigation Commission today. He furnished the commission a report showing the percentage of sickness in his command from the 1st of May to the 30th of September. The statement showed a gradual increase for the period. The highest percentage was 6 per cent., toward the end of September.

Gen. Graham believed that the proximity of the tents to one another at Camp Alger was responsible more than anythnig else for the sickness there, and the medical officers were also of this opinion. He thought the want of water for bathing purposes and habits of the men in eating food other than that prescribed by the regulations had had a bad influence. In the beginning of the history of the camp there was no bathing place, but later the men were marched several miles in brigades, once a week for baths. There had been no lack of medical supplies, bt some of the medical attendants were inexperienced and inefficient.

Gen. Graham stated that the commissary supplies were plentiful, but the men were often without food supplies because the regimental officers were not sufficiently impressed with the importance of renewing their food. This was especially true in the case of fresh members. In one case an officer of a Kansas regiment had refused to draw the fresh beef rations until he could have a saw with which to cut it up.

The general also found many of them to be ignorant of the methods of preparing the requisitions, notwithstanding a school had been regularly organized for their education in these matters. He said that the corps was for a time short of wagons for transportation, owing to shipments to Florida. This deficiency had occasioned some hardship to the men.

THOSE OFFICERS.

[ASSOCIATED PRESS NIGHT REPORT.]

WASHINGTON, Oct. 12.—Gen. Graham testified to temporary shortages of hospital linen, ice and other supplies at Camp Alger, but did not believe any deaths had been caused thereby. He positively denied that surface drainage had found its way into the wells. Gen. Graham declared Camp Meade to be an ideal camp and well supplied. He said that he would recommend that in future there should be regular officers in all volunteer regiments; that camp tents should be further apart than now, and that arrangements should be made for cremating all refuse. Gen. Graham said some of the officers from civil life had proved efficient, but that others were incorrigible. Some of them were, he said, too old to learn.

PEACE COMMISSIONS

Reported as Talking Much and Accomplishing Nothing.

[ASSOCIATED PRESS DAY REPORT.]

PARIS, Oct. 12.—[By Atlantic Cable.] The sittings of yesterday of the joint Peace Commission of the United States and Spain were devoted, according to the Gaulois, to an examination of the solution which it is possible to give to two questions in the protocol. The Philippine question, the Gaulois adds, was discussed incidentally, the United States commissioners seeking to impose a system of compensation for claims connected with the entire group by assuming the debt, provided Spain guarantees the Cuban debt. The Spaniards, it further appears, wish the United States to assume the Cuban debt and to hand over to Spain all the war material in Cuba and Porto Rico.

The discussion, still according to the Gaulois, was very animated. Judge Day, the president of the American commission, and Señor Montero Rios, the president of the Spanish commission, having received precise instructions from their respective governments. The Americans consider that they cannot discuss the principles forming the base of the protocol, to which the Spaniards reply that the protocol was signed at a critical moment and under so pressing a necessity that it cannot be considered as expressing the sovereign will of a free nation.

REJOICINGS AT FRESNO.

[ASSOCIATED PRESS DAY REPORT.]

FRESNO, Oct. 12.—Co. C arrived in Fresno today by special train over the Valley road, the company having been mustered out of service. The soldier boys were met at the station by a vast crowd. Hundreds of school children were present and scattered flowers in the path of the soldiers. A reception was given them at the armory, to be followed by a dance this evening.

WOOD'S SICK MEN.

[ASSOCIATED PRESS DAY REPORT.]

WASHINGTON, Oct. 12.—A dispatch from Gen. Wood, commanding at Santiago, says there are 681 fever cases and 1159 sick in his command, and three deaths.

KITCHEN NOT TRIED.

[ASSOCIATED PRESS DAY REPORT.]

LEXINGTON (Ky.,) Oct. 12.—Owing to suppressed excitement regarding the killing of Private Nygran by Provost Guard Alvie Kitchen, and the sending of Nygran's remains home to Brooklyn, Kitchen was not tried today. Judge Bullock, before whom the case comes up, will probably turn Kitchen over to the military officers, ruling that his court has no jurisdiction.

NEW NAVAL STATION.

[ASSOCIATED PRESS NIGHT REPORT.]

SAN FRANCISCO, Oct. 12.—The site for the barracks and the dock for the proposed naval training station on Goat Island have been selected by Capt. Francis W. Dickens of the Bureau of Navigation of the Navy Department. The buildings will be located on the low, flat ground to the northeast of the island, and the dock will be placed east of the lighthouse docks, where the water is deep enough to permit of the training ship being brought close to shore.

The appropriation for the station is $100,000, but an increase to twice that amount will be asked for, as it is intended to make this a model station.

IF NOT "ADAPTED."

[ASSOCIATED PRESS NIGHT REPORT.]

SAN FRANCISCO, Oct. 12.—Gen. Merriam today received telegraphic orders prescribing that all enlisted men of the Tennessee regiment who, for any reason are not adapted for service in the army, may be discharged by the department commander. All discharges issued under the order will be honorable discharges, and the recipients of them will be sent to their places of enlistment at the expense of the government, and will receive all pay and allowances that may be due them.

OREGON COMING.

[ASSOCIATED PRESS DAY REPORT.]

NEW YORK, Oct. 12.—The battleships Oregon and Iowa sailed today with sealed orders from Washington. There has been considerable speculation as to the destination of the battleships. It was first stated that they would proceed direct to Manila, but subsequenly it was reported that there was some doubt of this, and Honolulu may be their objective point, from where they may proceed to Manila to strengthen Admiral Dewey's position.

Capt. A. S. Barker is in command of the Oregon, and Capt. Silas Terry commands the Iowa.

THE OREGON'S ORDERS.

[A. P. EARLY MORNING REPORT.]

WASHINGTON, Oct. 12.—The Navy Department has sent instructions to Capt. Barker of the battleship Oregon, senior officer of the squadron under orders to proceed to Honolulu, to be at Rio, Brazil, on November 15 to participate in the celebration of the anniversary of the establishment of the Brazilian republic and the inauguration of the first President of that country. This action was taken on the notification from the Brazilian legation here of the approach of the important event. The Iris, Celtic and Scandia will sail tomorrow, the Abardenda having preceded the squadron. The Sterling sailed today for Hampton Roads for Montevideo.

ABOUT HAVANA.

Sampson Entirely Recovered. Campsite Hunters Expected.

[A. P. EARLY MORNING REPORT.]

HAVANA, Oct. 12.—[By West Indian Cable.] Lieut.-Col. Livermore of the corps of engineers, and Col. George E. Waring, Jr., with the members of the United States board appointed to look after campsites in Cuba, are expected today by the Plant line steamer Mascotte. They will occupy apartments at the Hotel Pasaje. The commission will visit a number of proposed sites for camps, notably along the stretch of hills on the other side of Cabanas, which are likely to be favorably considered, as they are dry and healthful, with a good water supply, in which most of their suggested locations are deficient.

Capt. Hart, interpreter to the United States Evacuation Commissioners, delivered several documents to the Spanish commissioners, among which was one, it is reported, calling attention to the very small number of troops evacuating the island in steamers sailing for Spain from Havana.

The Scorpion, with Capt. Foraker and Lieut. Wade, went to Mariel, in the province of Pinar del Rio, to report as to the sanitary conditions there, the state of the garrison and forts, and the position of the sunken Spanish transport, Alfonso XIII.

Charles Gould, special representative of the Department of Justice in connection with the United States Evacuation Commission, has completed his inquiry into the methods of the Havana Supreme Court.

The Mexican Red Cross Society has cabled $7500 in gold for the relief of sick soldiers returning to Spain.

Admiral Sampson, who has been under the weather for several days, is now entirely recovered.

WAR MEASURE MODIFIED.

[A. P. EARLY MORNING REPORT.]

WASHINGTON, Oct. 12.—Secretary Alger has issued an order on the requisition of Acting Secretary of the Treasury Spalding, modifying in several particulars the charges imposed as a war measure on vessels entering Cuban ports in possession of the United States.

Distinction in tonnage duties between the entries of vessels in Cuba from Cuban ports in possession of the United States and those still under Spanish control is abrogated. The tax of 20 cents a ton on entry from a port not in Cuba will be levied not more than ten times during a year, and the coasting trade tax of 2 cents a ton is not to be levied more than twenty times a year. A vessel which has paid the tax of 20 cents a ton on entering from a port not in Cuba, is not liable on the same voyage to further tonnage taxes on entering other Cuban ports.

Express steamships, carrying mails for a regular service, shall be exempt from tonnage taxes upon being furnished by the Secretary of War with a certificate that it is so employed. This exemption is, in part, a military measure to secure the dispatch of mails, and rapid and regular communication between the United States and our garrisons, especially on the south coast of Cuba.

DEATH OF MAJ. BEEBE.

[ASSOCIATED PRESS NIGHT REPORT.]

WASHINGTON, Oct. 12.—A cable from Havana today announces the death of Maj. S. B. Beebe, ordnance officer, U.S.V., who died yesterday of yellow fever at Havana. He was a resident of Thompson, Ct, where his widow lives. Maj. Beebe was a graduate of West Point.

RAILROAD FOR CUBA.

[ASSOCIATED PRESS NIGHT REPORT.]

WASHINGTON, Oct. 12.—Secretary Alger will recommend to Congress that the existing railway service in Cuba be extended so as to form a line running directly from Cape Maysi at the east end of the island, to Cape Antonio, on the western extremity. He will also recommend that this work be undertaken by the United States government and Congress appropriate the necessary fund. The road is a military necessity and moreover the construction of the road will give work to many of the unemployed laborers. As the road progresses, sections of the country will be opened up that are now inaccessible to trade.

ENSIGN'S STORY.

Imprisoned Thirteen Years in Moro Castle, Havana.

[A. P. EARLY MORNING REPORT.]

ROCKFORD (Ill.,) Oct. 12.—Samuel Ensign, an engineer of the old-time Racine and Mississippi Railroad, and a resident of this city for many years, has returned, old and broken in health, with a sad story of imprisonment and suffering in Cuba. When Ensign left Rockford he went to Cuba, where he obtained a situation as engineer in a sugar refinery. One night Ensign, with two fellow-workmen, resisted an assault made upon a native woman by Spanish soldiers. The next morning Ensign says all three were taken prisoners to Havana, where they were placed in Moro Castle. One of the men died in seven months and the other lived two and one-half years.

For thirteen years and five months Ensign alleges he was confined in the castle, allowed to speak to no one and only to walk through a corridor 204 feet long for recreation. At the expiration of that time he was taken out to work with a ball and chain on his ankle, constructing a plaza. At that he worked five years. He became friendly with the priests and attendants in a neighboring monastery and one night was spirited away and placed on a man-of-war that finally landed him in Mexico. When placed in prison Ensign claims that he had certificates of deposit to the amount of $8000 and $1000 in money, none of which was returned to him.

ORDERED HOME.

[A. P. EARLY MORNING REPORT.]

NEW YORK, Oct. 12.—Red Cross Agent Barnes cabled Stephen E. Barton of the Executive Committee here that all volunteers in Porto Rico have been ordered home and 10,000 regulars will be sent from the United States to take their places. He predicts that the sick rate will equal that of the present troops in Porto Rico ten days after their arrival, and states that he needs a large amount of stores for them, and to stock the vessels starting north with troops.

AT MANZANILLO.

American Flag Flying—Col. Ray's Prompt Action.

[ASSOCIATED PRESS NIGHT REPORT.]

SANTIAGO DE CUBA, Oct. 12.—[By West Indian Cable.] A dispatch from Manzanillo to the office of the Associated Press here says now that the American flag is flying over that city, the Cuban element has come to the surface. The people are seemingly entnusiastic. The Mayor and collector had both received instructions not to turn over their offices to the Americans except under protest and in the presence of the Consul and a notary.

In the office of the collector was found a cable message from Señor Montero, the chief of customs at Havana, notifying him that the military occupation of the Americans was not to effect the civil administration, which is still under the autonomous government, and to remit regularly all funds to Havana by a trusted messenger. The Mayor, or Alcalde, had similar instructions from the Minister of Justice. But Col Ray, the American military commander at Manzanillo, is not the man to stand nonsense. He immediately suspended the protesting officials and temporarily appointed others. Not a cent, however, was found in the treasury.

The Spanish Club here, fearing trouble, has closed, and a company of the Fifth Regiment, United States Infantry, is stationed in its neighborhood to keep order. Gen. Wood recently received word that an attack upon the Spanish bank had been planned, and, though he did not believe this to be true, he deemed it wise as a matter of precaution, to send two companies of troops to guard the building. There are about 2000 Jamaica negroes in the city, waiting for work, which is not to be had.

FLOATING HOSPITAL.

[A. P. EARLY MORNING REPORT.]

SAN FRANCISCO, Oct. 12.—The transport Rio de Janeiro, which will probably arrive at this port within a week, will bring over 150 sick and disabled soldiers from Manila. Dr. G. W. Daywall of San Francisco is in charge of the floating hospital. It is hoped the voyage home, under favorable conditions, will greatly improve the condition of most of the men.

HEALTHY SANTIAGO.

No Yellow Fever—Malaria Under Complete Control.

[A. P. EARLY MORNING REPORT.]

SANTIAGO DE CUBA, Oct. 2.—[Correspondence of the Associated Press.] Gens. Lawton and Wood are seriously considering the advisability of establishing quarantine against vessels coming here from infected ports, as they claim that, for its size, Santiago is one of the healthiest ports in the West Indies. There is absolutely no yellow fever, and the calentura fever is under complete control, and Gen. Lawton does not think it right to have his healthy men subjected to contagion from strangers coming from infected ports.

The death rate now is but fifteen per day, and when the fact is taken into consideration that the population is composed in the main of people who have been brought to the verge of starvation, who have lived in an atmosphere of filth and bad smells, where every effort has been put forth by the authorities apparently to breed malaria, and where every other man you meet looks as though he had but a few days to live; where children up to 13 or 14 wander around more or less in a state of nudity, every bone showing, often with arms and legs no larger around than the neck of a bottle, it is wonderful to think that the death rate can be so low, and this condition speaks volumes for the sanitary orders enforced by Gen. Wood.

LAWTON COMING BACK.

[ASSOCIATED PRESS NIGHT REPORT.]

SANTIAGO DE CUBA, Oct. 12.—Maj.-Gen. Henry W. Lawton, Governor of the military department of Santiago, left today for the United States on the Michigan, accompanied by his aides.

FLAG-RAISING DAY.

[ASSOCIATED PRESS NIGHT REPORT.]

SAN JUAN DE PORTO RICO, Oct. 12.—It is officially announced that the American flag will be raised over San Juan October 18. The joint meetings of the United States and Spanish Evacuation commissions terminated today. Hereafter the American commission will meet privately to settle the final details of transfer. Today the Stars and Stripes were raised over Bayamo and Rio Piedras.

HAVANA NOTES.

[ASSOCIATED PRESS NIGHT REPORT.]

HAVANA, Oct. 12.—The Spanish mail steamer Reina Maria Christina has sailed for Spain with 1073 officers and troops, 651 cases of military archives and a heavy cargo of ammunition.

The colonial government continues issuing decrees as usual, which is very amusing, in view of the fact that there are so many American commissioners here which, in the course of a few days, will change the entire face of affairs. The Americans pay not the slightest attention to these recent orders, decisions or decrees.

At the last meeting of the colonial Cabinet, however, the secretaries did decide upon a measure of real interest to the island, submitting to Gen. Blanco for signature a decree allowing free entry at all ports of cattle destined for restocking cattle farms to working oxen and milch cows.

GOING TO MANILA.

[ASSOCIATED PRESS NIGHT REPORT.]

SAN FRANCISCO, Oct. 12.—A formal order for the troops to embark on the transport Senator was issued tonight, designating the Third Battalion of the Twenty-third Infantry, the recruits of the Second Oregon Regiment, 100 men and two officers of Battery D, California Heavy Artillery; Second Lieut. W. C. Cannon of the Volunteer Signal Corps; Assistant Surgeons Ira De Ladd, C. J. Bartlett and Bruce Foulkes and seven men of the hospital corps, making in all 771 men and officers that will sail on the transport. The guard of the Senator was detailed from the Twenty-third Infantry, and went aboard the vessel late this afternoon.

VISALIA COMPANY HOME.

[ASSOCIATED PRESS NIGHT REPORT.]

VISALIA, Oct. 12.—Co. E, Sixth California Volunteers, arrived home this evening, and were welcomed by a band, the G.A.R., and Confederate veterans, the school children and many citizens. They were given a banquet at the Armory, and addressed by Mayor Levison.

SPEEDY TIME.

From Chicago to New York in Nineteen Hours.

[A. P. EARLY MORNING REPORT.]

NEW YORK, Oct. 12.—The Tribune says, to attend a banquet in Chicago one night and stay until the lights are put out, and then go to the theater in New York the following evening is something out of the ordinary run, but that is just what some Vanderbilt officials have done. Aside from this little departure from the routine, these same railroad officials have been doing some remarkable traveling within the last five days. Last Thursday a special train composed of four cars and an engine started from the Grand Central depot at 8:30 o'clock in the evening. The cars were those of Chauncey M. Depew, S. H. Callaway, president of the New York Central; President Newman of the Lake Shore, and Marvin Hughitt, president of the Chicago and Northwestern.

Twenty-four hours later this train crossed the Mississippi River. That was a feat in itself, as the running time of the Central's fastest limited train to Chicago is just twenty-four hours. After a visit to the Omaha Exposition the party returned to Chicago and there Mr. Depew made two speeches. After the dinner at the Hamilton Club, in Chicago, on Monday night, the return trip was made. Mr. Depew and Mr. Callaway boarded their cars at 12:30 o'clock, Chicago time, or 1:30 o'clock in the morning, New York time, and the word was given to the engineer. At 8:30 o'clock last night the train rolled into the Grand Central station, five hours short of the twenty-four-hour run. The fast time was celebrated here by a theater party last night.

PRESIDENT ROCA

Assumed His Duties of Office Yesterday—His Cabinet.

[A. P. EARLY MORNING REPORT.]

BUENOS AYRES, Oct. 12.—Gen. Roca, who on June 12 last was elected President of the Republic of Argentina for a term of six years, by representatives of the fourteen provinces, will assume the Presidency today. He has organized a ministry, constituted as follows:

Minister of the Interior—Dr. Yofre.
Minister of Foreign Affairs—Dr. Amancia Alcertia.
Minister of Finance—Dr. Rosa.
Minister of War—Gen. Campos.
Minister of Marine—Maj.-Gen. M. Rivadavia.

Gen. Grant's Intention.

TOLEDO (O.,) Oct. 12.—Gen. F. D. Grant has signified his intention of being a guest of the army of the Tennessee at its annual reunion in this city, October 26 and 27. He will be accompanied by his mother, Mrs. U. S. Grant, Gen. Kilbourne will be a guest of honor.

NEWS SINCE MIDNIGHT

[Under this heading are printed the very latest exclusive dispatches, being the cream of the news in the New York morning newspapers of today, which is wired from that city, by the Times' special New York correspondent about 5 a.m. reaching Los Angeles about 2 a.m.]

CONFLICTING REPORTS.

PEACE COMMISSIONERS SAID TO BE WORKING IN HARMONY.

That's from One Correspondent—Another's Account is Full of Dire Forebodings and Intimations of Spain's Veiled Threats—A Third Acknowledges Nobody Knows.

[BY DIRECT WIRE TO THE TIMES.]

NEW YORK, Oct. 13.—[Exclusive Dispatch.] Notwithstanding the many conjectures regarding the attitude of the two peace commissions at Paris, and the likelihood of there being most strained relations between them upon the questions at issue, both the Paris and Washington special advices agree this morning that there is no foundation for such stories.

The Sun's Paris correspondent claims to be able to say on good authority that the rumored hitches are unfounded, and he goes on to say that really nothing is known of the details of the proceedings. The World's Washington correspondent says there have been no differences so far, which statement is credited to the highest authority at the national capital. Advices, it is said, have been received by the State Department that proceedings are progressing in a most favorable manner; also that the same authority states the American forces will take formal control of Cuba December 1, no matter whether the Spanish troops have been withdrawn or not.

The Journal's Paris correspondent, on the other hand, does not look at the situation from the same point of view as above set out, so far as the relations between the commissions are concerned. Not only have the United States refused to assume or guarantee the Cuban debt, either directly or indirectly, but, as learned there yesterday, the American Peace Commissioners will decline to make any agreement with Spain regarding the future form of government in Cuba. Sagasta is irritated at the disclosure of his instructions to the Spanish commission. The time is not yet come for an official utterance of the threat contained in his message to Montero Rios. The Spanish plan is to pursue the policy of conciliation, and yield all points until the Philippine question is taken up. At that point Spain will resist, and will refuse to evacuate Cuba unless her sovereignty in the Philippines is recognized. The Spaniards know that by that time the Congressional elections in America will be over, and that President McKinley will be in a better position to ignore public opinion in the settlement of terms of peace. Spain will then demand that she be permitted either to reconquer the Philippines, or to sell them to the highest bidder. The financial situation in Spain overshadows everything else, and Sagasta hopes to solve it by this settlement of the Philippine question.

SMALLPOX UNDER CONTROL.

Late reports from Iloilo received at Manila yesterday are to the effect that the rebels have surrounded the city and are holding the Spaniards strictly within their defences. Natives about Manila show no disposition to commit any overt act against the Americans, although rumors of a Spanish clerical plot have been revived. The outbreak of smallpox is probably under control, only one new case having been reported at Manila since Saturday. The Scandia will be converted into a hospital ship and used to take the convalescents on short sea voyages.

MORE YELLOW FEVER.

The Resolute was ordered from Havana yesterday to Dry Tortugas, having two cases of yellow fever aboard. One of the victims is Lieut. Pullen and the other is a member of the crew. There are grave fears that the fever may spread, as there are on the Resolute fifty men taken on board at Key West, beside the New Jersey Naval Reserves, who were to have started home on the Seneca. Lieut. Pullen is supposed to have contracted the disease from Maj. Beebe, who was on the Resolute when the ship went to Cienfuegos. Dr. Brunner at Havana pronounces the lieutenant's case serious, and says his chances for recovery are slim.

C. E. HARRINGTON.

CATHOLIC ARCHBISHOPS.

Annual Meeting Opens at Washington—Cable from the Pope.

[ASSOCIATED PRESS NIGHT REPORT.]

WASHINGTON, Oct. 12.—The annual meeting of the archbishops of the Roman Catholic church began at the Catholic University today under peculiarly auspicious circumstances. Just prior to the opening session, Cardinal Gibbons, presiding officer of the archbishops, received a cable dispatch from Rome announcing that Pope Leo had appointed Archbishop Chappelle of New Orleans as apostolic delegate to Cuba. It did not go into details. This was the first official act of the Vatican toward meeting the important new church conditions in the Antilles arising out of the war.

The sessions of the archbishops today were private. Chappelle, Riordan and Ireland were absent. At the close of the meeting, Archbishop Kaine, who acted as secretary, said there was nothing to give to the public, as the proceedings had been confined entirely to the internal affairs of the church. The archbishops completed their work.

William H. Bush of Denver.

DENVER, Oct. 12.—William H. Bush, one of the proprietors of the Brown Palace Hotel, and one of the most widely-known men in the State, died tonight at St. Anthony's Hospital, as the result of an operation for appendicitis.

A Jackson (Miss.) dispatch says sixty-three new cases of yellow fever and one death are reported in the State of Mississippi. The exodus northward continues.

THE EXPECTED HAPPENS

HOWARD GOULD AND KATHERINE CLEMMONS ARE MARRIED.

Presbyterian Minister Reads the Ceremony at the Holland House. None of the Groom's Family are Present—Honeymoon on the Yacht Niagara.

[BY DIRECT WIRE TO THE TIMES.]

NEW YORK, Oct. 12.—[Exclusive Dispatch.] Howard Gould, third son of the late Jay Gould, was married tonight to Miss Viola Katherine Clemmons. The marriage ceremony was performed in the gilt room of the Holland House. None of Gould's relatives were present. The ceremony was witnessed by only a few friends of Gould, and a half dozen friends of Miss Clemmons. The ceremony was performed at 8:30 o'clock by Rev. Dr. Wilton M. Smith, pastor of the Central Presbyterian Church. There were no bridesmaids nor groomsmen. The room in which the couple were married was decorated with palms, roses and lillies of the valley. After the ceremony, a supper was served to the wedding guests, most of whom had gone to the Holland House direct from Gould's steam yacht, the Niagara.

The bride was attired in a white satin gown trimmed with old point lace. The gown was simply made, the bodice having a high collar and tight-fitting sleeves. The only jewelry she wore was a large diamond brooch fastened to a piece of white satin ribbon, which encircled her neck. Gould was in evening dress. The wedding cake was distributed in white satin boxes.

When the wedding supper was over, Gould and his bride went aboard Gould's yacht. Their honeymoon will be spent on the Niagara, which will cruise in the southern waters. The first stopping place will be near Hampton Roads. A visit will be paid to Old Point Comfort and at the end of three weeks, Mr. and Mrs. Gould will return to this city, where they will take up a permanent residence. For three years Miss Clemmons has considered the Holland House her home, and it was owing to this fact that the wedding took place there.

By marrying the actress Katherine Clemmons last night Howard Gould voluntarily sacrifices his right to $5,000,000. It is perhaps not generally known that by a clause in his will, Jay Gould provided that if any of his children marries without the consent of the majority of the others he ipso facto forfeits one-half of the fortune which comes to him under the terms of the will. Whether or not the other children will insist upon this forfeiture in the case of Howard remains to be seen. Their absence from the ceremony was taken to signify they have not relaxed their opposition to the union of their brother with Miss Clemmons, if, indeed, they were aware of it. Howard Gould's friends say that, even if it should come about, the loss will neither disconcert nor discommode him.

A CALIFORNIA GIRL.

Mrs. Howard Gould was a California girl, and comes from good family. She certainly is a beautiful woman. Her father was a United States army officer. Her mother was married a second time to J. W. Dayan, and now lives in San Francisco. About fifteen years ago, as a mere girl, she made her first stage appearance in a San Francisco theater.

JESSE OUT ON BAIL.

He is Arraigned for Complicity in a Train-robbery.

[ASSOCIATED PRESS NIGHT REPORT.]

KANSAS CITY, Oct. 12.—Jesse James, the twenty-one-year-old son of the notorious bandit of "border days" in Kansas and Missouri, who was arrested yesterday for complicity in the recent Missouri Pacific train robbery, was brought before Circuit Court Judge Henry this morning under habeas corpus proceedings, and the court ordered his release. Judge Henry scored the prosecuting attorney and the police for having permitted the arrest without a warrant. Ex-Gov. Crittendon, who was in the courtroom denounced the arrest of young James as a "greater crime than the train robbery."

The arrest seems to have revived the old bitterness of the border days, and prominent men are coming forward to take the part of young James in his fight with the police, just as they came forward after the war to urge excuses for the outlawry of the James and Younger bands. They state the youth was endeavoring to live down the bad name of his father, and declare that the police have arrested him without warrant and without evidence.

The police put on a bold front, however, and immediately after James was released by Judge Henry today, he was rearrested on a State warrant and later released under $2500 bail. Lowe, Ryan and at least one or two other suspects are also under arrest. Andy Ryan is a brother of Bill Ryan of the old James gang.

The police state that Lowe has made a full confession, implicating James, Ryan and others say that they will be able to produce evidence fully corroborating Lowe's statements.

Cape Town Ministry Resigns.

CAPE TOWN, Oct. 12.—The ministry has resigned. The assembly of Cape Colony yesterday adopted a vote of want of confidence in the government.

BEST GOLF LINKS—
And the only ones having Grass Greens in the State.

Fishing—The following catch was made off hotel Oct 11, '98:

BARRACUDA	175
YELLOWTAIL	1
SPANISH MACKEREL	89
HALIBUT	57
ROCK COD	25—347

Boats, Bait and Tackle at Hotel Pier.

E. S. BABCOCK, Manager.
Reduced summer rates now in effect. Inquire at CORONADO AGENCY, Second and Spring Streets, Los Angeles.

[SPORTING RECORD.]

WHIPPING CONTESTS.

"HOT DAY" AT LEXINGTON, IF WEATHER WAS COOL.

Bowling-over of Favorites Was a Feature of the Day Along With Split Heats.

ANACONDA TAKES THE PACE.

DIRECTLY WAS NOT UP TO HIS LOUISVILLE FORM.

Tod Sloan's Ups and Downs—Boston Beaten by Washington—Ball by Other Clubs—Auction Sale of Horseflesh.

[ASSOCIATED PRESS NIGHT REPORT.]

LEXINGTON (Ky.,) Oct. 12.—After another day of postponement on account of wet weather, the Trotting Horse Breeders' Association resumed its meeting at 10 a.m., with the weather cool and clear and the track in good condition and getting faster as the racing progressed. Split heats and bowling-over the favorites were the features.

The chief event of the day was the 2:04 pacing class, in which Directly sold in the pools at $50 to $35 for the field. Rubenstein and Bumps set the pace in the first heat until the stretch was reached, when Directly and Anaconda had a whipping contest to the wire, the judges giving the decision to Directly. The second heat was won by Anaconda in a hot finish with Chehalis second, Directly third, laboring and by no means up to his Louisville form. The third heat was won handily by Anaconda by two lengths from Directly. Anaconda won the fifth heat and race at dusk from Directly in another whipping finish. Results:

The 2:27 class, trotting, purse $1000, two heats trotted Monday: Bessie Owens won second, third and fourth heats; time 2:13½, 2:15, 2:16¼. Maggie Lass won first heat in 2:16¼. Baron Wood, Barometer, Valoise, Chestnut King, Sampson, Buy Baron, Red Tape, Will Lane, Ambrose, Black Robert, Capstone, Judge Toley and Bonnacita also started.

The 2:15 pace, purse $1000: Birch Twig won third, fourth and fifth heats; time 2:13¼, 2:13¼, 2:12½. Lily of the Valley won first and second heats; time 2:14½, 2:14½. Harry Cozzens, Jockey Patchen, Edgar Ross, Johnny Agann and Miss Edith also started.

The 2:12 trot, purse $1500: Hans McGregor won second, fourth and fifth heats; time 2:11¼, 2:12¼, 2:11¼. Georgiana won third heat in 2:11¼. J. B. D. won first heat in 2:12½. Aldrich, Alves, Sir Charles, Rose Croix, Dr. Leek, Humboldt Maid, Brown Dick, May Fern, Surpola and Caryl Carne also started.

The 2:13 trot, purse $1000: Miss Sidney won third, fourth and fifth heats; time 2:14, 2:14½, 2:16¾. Harry won fist and second heats, time 2:12, 2:14¼. Lillian M., Spata, Rex Woodside, Dr. French, John P. Stewart, Oakley, Rosie Linde, Montie Bayard, Bella Bells, None Such, Susie Howe, Marguerite, Tesla and Burbon Bonnell also ran.

The 2:04 pace, purse $2000: Anaconda won second, third and fourth heats; time 2:04½, 2:05¼, 2:06¾. Directly won first heat in 2:04½. Chehalis, Rubenstein, Frank Bogas, Bumps and Planet also strted.

EASTERN BASEBALL.

They Had a Pitcher's Battle and Hitting Didn't Count.

[ASSOCIATED PRESS NIGHT REPORT.]

BALTIMORE, Oct. 12.—The first game was a pitchers' contest. Baltimore was more fortunate in hitting. The second game was called at the end of the sixth inning on account of darkness. Score:

First game:

Baltimore, 2; base hits, 7; errors, 2.

New York, 11; base hits, 5; errors, 3.

Batteries—Hughes and Heydon; Seymour and Warner.

Second game:

Baltimore, 2; base hits, 7; errors, 6.

New York, 6; base hits, 6; errors, 2.

Batteries—Nops and Wilson; Seymour and Warner.

CINCINNATI-LOUISVILLE.

[ASSOCIATED PRESS NIGHT REPORT.]

LUISVILLE, Oct. 12.—Score, first game:

Cincinnati, 5; base hits, 9; errors, 1.

Louisville, 2; base hits, 7; errors, 4.

Batteries—Damman and Wood; Dowling and Kitredge.

Second game:

Louisville, 4; base hits, 9; errors, 2.

Cincinnati, 1; base hits, 6; errors, 4.

Batteries—Magee and Powers; Breitenstein and Peitz.

Batteries—Lever and Schriver; Young and Criger.

Second game: Pittsburgh, 2; base hits, 6; errors, 2.

Cleveland, 5; base hits, 8; errors, 0.

Batteries—Cronin, Rosebrough and Schriver; Bates and Schreck.

PHILADELPHIA-BROOKLYN.

[ASSOCIATED PRESS NIGHT REPORT.]

NEW YORK, Oct. 12.—Score: Brooklyn, 2; base hits, 6; errors, 3.

Philadelphia, 3; base hits, 9; errors, 3.

Batteries—Dunn and Grim; Piatt and McFarland.

WASHINGTON-BOSTON.

[ASSOCIATED PRESS NIGHT REPORT.]

WASHINGTON, Oct. 12.—Score:

Washington, 10; base hits, 19; errors, 3.

Boston, 1; base hits, 5; errors, 2.

Batteries—Killen and McGuire; Klobedanz and Yeager.

PITTSBURGH-CLEVELAND.

[ASSOCIATED PRESS NIGHT REPORT.]

PITTSBURGH, Oct. 12.—Score: First game:

Pittsburgh, 9; base hits, 15; errors, 0.

Cleveland, 1; base hits, 5; errors, 0.

TOD'S UPS AND DOWNS.

Wins With a Roseberry Filly, but Loses for the Treasurer.

[ASSOCIATED PRESS DAY REPORT.]

LONDON, Oct. 12.—[By Atlantic Cable.] The Czarowitz stake was won by Sir J. Miller's four-year-old bay colt Charlereux.

The Autumn handicap was won by Leopold de Rothschild's chestnut colt Cacripant. High Treasurer, Lord Howe's colt, ridden by Tod Sloan, was unplaced.

In the Kennet plate Lord Roseberry's three-year-old bay filly Ebba, with Sloan up, had a walk-over. This race is for 200 sovereigns for two-year-olds and upward; entrance 3 sovereigns.

WON BY SLOAN.

[ASSOCIATED PRESS NIGHT REPORT.]

LONDON, Oct. 12.—In the Czarowich, Asterie, 8 to 1, Tod Sloan up, finished second. Fifteen horses ran; distance, two miles, two furlongs and fifty yards.

A selling race for two-year-olds was won by McCalmont's Korosko, ridden by Sloan. The betting was 3 to 1 against Korosko. The second October Nursery stakes, of 200 sovereigns, for two-year-olds, was won by J. S. Barry's Model Agnes. Lord Dunraven's Morgante, Sloan up, was not placed.

Lord Zeetland's Pinfield won the select stakes of 300 sovereigns. W. W. Ward's Dunlop, ridden by Sloan, second. Three horses ran.

Graves Took 'Em In.

CINCINNATI, Oct. 12.—Dr. Graves was plunged on for a good thing at the Latonia track today to win the maiden two-year-old race, but finished last. He was backed down from 6 to 1 to 2 to 1. The weather was pleasant, and track heavy.

Seven furlongs: Suydam won, Rastus second, C. Reit third; time 1:34¼.

Five furlongs: Old Fox won, Ernespie second, Pat Garrett third; time 1:06.

Mile, selling: The Doctor won, Jambore second, Helen H. Gardner third; time 1:48.

Seven furlongs: Albert Vale won, Rey del Mar second, Aunt Maggie third; time 1:33¼.

Five furlongs: The Grinder won, Pretty Rosie second, Raffaelo third; time 1:06¼.

Seven furlongs: Tole Simmons won, Kathie May second, Miss Bramble third; time 1:34½.

At Morris Park.

NEW YORK, Oct. 12.—There was a fair attendance at Morris Park today. The card was of very moderate quality.

Steeplechase, about two miles: Gov. Budd won, Trillion second, El Cid third; time 4:05.

Six furlongs: Momentum won, Miss Miriam second, Marito third; time 1:16¾.

Six and a half furlongs: Helen Thomas won, Morning second, Leadro third; time 1:24¾.

Seven furlongs: George Keen won, Tabouret second, Sensational third; time 1:30¼.

Five furlongs: Prestidigitatrice won, Lady Lindsey second, Effervescent third; time 1:59½.

One mile: Continental won, Headlight second, Double Quick third; time 1:45.

Hawthorne Whips.

CHICAGO, Oct. 12.—The track at Hawthorne was slow and the weather cool.

Six furlongs:: C. H. Whelan won, Treeby second, Sugarcane third; time 1:17.

Seven furlongs: Espierage won, Survivor second, Harry Nutter third; time 1:29¾.

Seven furlongs: Imp. won, May W. second, Lady Ellerslie third; time 1:29.

One mile: Prince Blazes won, Uarda second. Lena third; time 1:43¾.

Hurdle, mile and a quarter: Alvarado won, Proverb second, Uncle Jim third; time 2:21.

Six furlongs: Loyaletta won, Warren Point second, Teeta May third; time 1:16½.

Sale of Horses.

NEW YORK, Oct. 12.—A number of race horses, the property of J. R. Keene, J. A. Bennet and others, were sold at auction today at Morris Park. Handsel was sold to J. J. McCafferty for $4000; Dr. Parker to J. D. Smith for $2000; Sanford to W. H. Clarke for $1250; Loiterer to J. J. McCafferty for $1250.

Football at Philadelphia.

PHILADELPHIA, Oct. 12.—University of Pennsylvania, 34; University of Virginia, 0.

THAT SHORTER DAY.

Typothetae and Union Reach a Provisional Agreement.

[ASSOCIATED PRESS NIGHT REPORT.]

SYRACUSE, Oct. 12.—The following agreement was reached today between the committee of the United Typothetae of America and the Shorter Work-day Committees of the International Typographical Union the International Printing Uressmen's and Assistants' Union and the International Brotherhood of Bookbinders:

"The United Typothetae of America agrees that the nine-and-one-half-hour day or the fifty-seven-hour week commence on November 21, 1898, and the nine-hour day, or fifty-four-hour week on November 21, 1899

"That the said unions will endeavor in the mean time to equalize the scale of wages in the competitive districts, where, at present, there are serious inequalities, upon the basis outlined by representatives of the Pressmen's and Typographical unions at the Milwaukee convention of the United Typothetae of Amrica Provided, that nothing in this agreement shall be construed or operate to increase the hours in any city where they are now less than those specified. Provided, also, that wherever the employers of any city will not, prior to November 21, 1898, enter into an agreement with the local unions to carry out the above-mentioned reduction of hours on the dates specified, the said union shall not be considered as restraining from endeavoring to obtain from such employers the nine-hour day or fifty-four-hour week on any such earlier date as in their judgment they may elect."

The agreement will be submitted to the unions at tomorrow's session, and a spirited debate is anticipated.

LETTERS OF CREDIT.

Internal Revenue Commissioner Decides They are not Taxable.

[A. P. EARLY MORNING REPORT.]

WASHINGTON, Oct. 12.—The Commissioner of Internal Revenue has rendered a decision on the question of the taxability of letters of credit. The commissioner holds the letters are not bills of exchange, as they are not drafts or orders on any person for the payment of money, but rather a conditional authorization and agreement to be fulfilled upon the performance of certain specifications which may not occur, as the shipment of merchandise and, therefore, are not subject to taxation. In another case the commissioner holds that checks drawn in a foreign country, on a foreign bank, but collected through banks in this country are not subject to stamp tax.

ANTHONY HOPE'S NEW PLAY.

It Scores an Immediate Success in London.

[A. P. EARLY MORNING REPORT.]

LONDON, Oct. 12.—[By Atlantic Cable.] Anthony Hope's romantic drama, "The Adventures of Lady Ursula," now in course of production at the Lyceum Theater, New York, under the management of D. Frohman, was successfully produced last evening under the management of Charles Frohman at the Duke of York's Theater.

The play was enthusiastically received, Miss Evelyn Milward and Herbert Waring, who have the principal parts, being frequently recalled. It is prettily and artistically mounted. Mr. Hope was called before the curtain and received an ovation.

All the morning papers refer in terms of highest praise to the production. The Times, however, says the play contains a superfluity of dialogue and narrative, and can only be regarded as a step in Mr. Hope's apprenticeship in the drama.

Lafayette Day.

SPRINGFIELD (Ill.,) Oct. 12.—The Governor has issued a proclamation setting apart Wednesday, October 19, 1898, to be devoted to the purpose of paying homage to the memory of Lafayette in the schools of the State.

Russia Urges Arbitration.

ST. PETERSBURG, Oct. 12.—The newspapers here urge that the question of the possession of Fashoda on the Nile, in dispute between Great Britain and France, be settled by arbitration.

CANNOT SHIRK.

(CONTINUED FROM FIRST PAGE.)

with whose blessings we have been so singularly favored, is the national desire and the goal of every American inspiration.

"On the 25th of April, for the first time for more than a generation, the United States sounded the call to arms. The banners of war were unfurled; the best and bravest from every section responded; a mighty army was enrolled; the North and the South vied with each other in patriotic devotion; science was invoked to furnish its most effective weapons; factories were rushed to supply equipment; the youth and the veteran joined in, freely offering their services to their country; volunteers and regulars and all the people rallied to the support of the republic. There was no break in the line, no halt in the march, no fear in the heart. There was no resistance to the patriotic impulse at home; no successful resistance to the patriotic spirit of the troops fighting in distant waters, or on a foreign shore.

"What a wonderful experience it has been from the standpoint of patriotism and achievement! The storm broke so suddenly that it was here almost before we realized it. Our navy was too small, though forceful with its modern equipment, and most fortunate in its trained officers and sailors. Our army had years ago been reduced to a peace footing. We had only 19,000 available troops when the war was declared, but the account which officers and men gave of themselves on the battlefields has never been surpassed. The manhood was there and everywhere. American patriotism was there, and its resources were limitless. The courageous and invincible spirit of the people proved glorious, and those who a little more than a third of a century ago were divided and at war with each other, were again united under the holy standard of liberty. Patriotism banished party feeling. Fifty millions of dollars for the immediate national defense was appropriated without debate or division, as a matter of course, and as only a mere indication of our mighty reserve power.

"But if this was true of the beginning of the war what shall we say of it now, with hostilities suspended and peace near at hand, as we fervently hope? Matchless in its results, unequaled in its completeness and the quick succession with which victory followed victory, attained earlier than it was believed possible; so comprehensive in its sweep that every thoughtful man feels the weight of responsibility which has been so suddenly thrust upon us. And above all and beyond all, the valor of the American army and the bravery of the American navy and the majesty of the American name stand forth in unsullied glory, while the humanity of our purposes and magnanimity of our conduct have given to war, always horrible, touches of noble generosity, Christian sympathy and charity and examples of human grandeur which can never be lost to mankind. Passion and bitterness formed no part of our impelling motive, and it is gratifying to feel that humanity triumphed at every step of the war's progress.

"The heroes of Manila and Santiago and Porto Rico have made immortal history. They are worthy successsors and descendants of Washington and Green, of Paul Jones, Decatur and Hull, and of Grant, Sherman, Sheridan and Logan, of Farragut, Porter and Cushing, and of Lee, Jackson and Longstreet. New names stand out on the honor roll of the nation's great men, and with them, unnamed, stand the heroes of the trenches and the forecastle, invincible in battle and uncomplaining in death. The intelligent, loyal, indomitable soldier and sailor and marine, regular and volunteer, are entitled to equal praise, as having done their whole duty, whether at home or under the baptism of foreign fire.

"Who will dim the splendor of their achievements? Who will withhold from them their earned distinction? Who will intrude detraction at this time to belittle the manly spirit of American youth, or impair the usefulness of the American navy?

"Who will embarrass the government by sowing seeds of dissatisfaction among the brave men who stand ready to serve and die if need be for their country? Who will darken the counsels of the republic in this hour requiring the united wisdom of all? Shall we deny ourselves what the rest of the world so freely and so justly accords to us? The men who endured in the short, but decisive struggle, its hardships and privations, whether in the field or camp, or ship or in the siege, and planned and achieved its victories will never tolerate impeachment, either direct or indirect, of those who won a peace whose great gain to civilization is yet unknown, and the faith of a Christian nation recognizes the hand of Almighty God in the ordeal through which the United States has passed. Divine favor seemed manifest everywere.

"In fighting for humanity's sake we have been signally blessed. We did not seek war. To avoid it, if this could be done in justice and honor to the rights of our neighbors and ourselves, was our constant prayer. The war was not more invited by us than were the questions which are laid at our door by its results. Now, as then, we will do our duty. The problems will not be solved in a day. Patience will be required, patience combined with sincerity of purpose and unshaken resolution to do right, seeking only the highest good of the nation and recognizing no other obligation, pursuing no other path but that of duty. Right action follows right purpose. We may not at all times be able to divine the future; the way may not always seem clear, but if our aims are high and unselfish, somehow and in some way the right end will be reached. The genius of the nation, its freedom, its humanity, its courage, its justice, favored by divine Providence, will make it equal to every task and the master of every emergency."

CROWD WANTED MORE.

[ASSOCIATED PRESS NIGHT REPORT.]

OMAHA, Oct. 12.—The inspiring conclusion of the President's address was the signal for a scene of wild acclamation. Bowing and smiling to the crowd of enthusiastic people, the President sat down, and gave way to Postmaster-General Smith, whose speech came next on the programme. Mr. Smith's reception was almost as flattering as that given to the President. He spoke briefly along lines similar to those followed by his chief. After Mr. Smith had concluded, the surging throng of humanity around the platform clamored for more. Loud calls for Gen. Miles, Senators Allen and Thurston, and Gov. Holcomb were heard, and they advanced in succession to the front of the platform, and in response to the deafening cheers of the people, smiled and bowed their acknowledgments, but did not make any remarks.

Then the Chinese Minister, the Korean Minister and Señor Quesada, the Cuban emissary, were brought forward in response to the demands of the crowd. Patriotic selections by the band closed the exercises on the platform.

After luncheon the President spent some time in viewing the wonders of the exposition, expressing surprise and gratification at every turn. At 3 o'clock he entered the Government Building, and stood in the center of the great structure, while for twenty minutes the public were permitted to file past him. The President was presented to the people by President Wattles, and to each one he gave a handshake and a pleasant word.

A number of women fainted during the reception, but the best possible order was maintained, and no accidents of consequence resulted.

A short rest was taken in the upper gallery of the Mines and Mining Building, where a quiet reception had been arranged for the President by the lady commissioners of the exposition. Between files of Nebraska regulars and volunteers the party was then driven to the Indian colony, where the President viewed with much interest a sham battle, participated in by 600 red men. Before the battle the Indians defiled in front of the Presidential stand, and Sacs, Foxs, Blackfeet, Chippewas, Arapahoes, Sioux, Cheyennes and Flatheads saluted the "great father" with cheers and warwhoops.

Dinner was taken by the Presidential party at the grounds. Then followed a concert by the Innes Band on the Plaza, an ascension of one of the Santiago war balloons and an extraordinary display of fireworks in honor of the President.

MRS. M'KINLEY.

[ASSOCIATED PRESS NIGHT REPORT.]

CANTON (O.,) Oct. 12.—Mrs. McKinley, accompanied by several relatives and Maj. Hayes, departed tonight for Chicago, where she will join the President.

ST. LOUIS HOLIDAY.

[ASSOCIATED PRESS DAY REPORT.]

ST. LOUIS, Oct. 12.—Mayor Ziegenhein has issued a proclamation making Friday, October 14, the day on which President McKinley will visit St. Louis, a holiday. Richard C. Kerens and a few invited guests have left for Omaha, where they will join the President and act as an advance guard for the larger Citizens' Committee, under the chairmanship of Col. Fordyce, which will meet him at Alton Friday morning. A special train over the Burlington route will leave here at 7 a.m. Friday, carrying the committee and press representatives. If the present plans are carried out, the President will arrive here about 9:30 o'clock Friday morning.

HOW FARETH PEARY?

Some Anxiety Felt Because of Non-Arrival of News.

[A. P. EARLY MORNING REPORT.]

ST. JOHNS (N. F.,) Oct. 12.—Some anxiety is beginning to be felt here because of the non-arrival of Lieut. Peary's steamer, the Windward, which is now due on her return from Sherard Osborne Fjord, west of Greeland, where it was planned that she should land Lieut. Peary and the members of his expedition.

Capt. John Bartlett, in command of the Windward, wrote to his friends by the auxiliary steamer Hope, which accompanied the Windward as far north as Littleton Island, that he expected to bring the Windward back about the first week in October.

Sherard Osborne Fjord is about two hundred miles further north than Lieut. Peary's previous anchorages. August 13 he was at Etah, near the entrance to Smith's Sound. In a letter written on that date, he seemed to imply that he was about to proceed up the sound.

FOREST RESERVES.

Commissioner Hermann Reports on the Dangers Thereto.

[ASSOCIATED PRESS DAY REPORT.]

WASHINGTON, Oct. 12.—The annual report of Commissioner Hermann of the General Land Office estimates that over eleven billions of feet of public timber have been destroyed by fire in the past thirty-five years, representing, in value, many millions of dollars. The report says forest fires form the main subject for the attention of the Land Office now, threatening as they do, not only the growing forests, but the forest lands, whose productiveness it retards indefinitely.

"The direct effect on the flow of streams and dependent agricultural possibilities," the report continues, "also must be considered. Moreover, the loss has been wholly without compensation, for none of the timber has gone to develop the country, and no local interests have been benefited, as largely in cases of forest cutting.

"Many of our western forests are reported to be peculiarly liable to forest fires, the inflammable, highly-resinous trees in certain portions of the West, and the hot, dry climate of those regions, combining to make fires frequent and destructive. Under these conditions the magnitude of the task of protecting forests from the conflagrations that yearly sweep them is apparent. The matter is clearly one demanding, from an economic standpoint, measures in proportion to the issues involved."

Sheep grazing is another difficulty in administering some of the preserves, and special efforts have been directed toward finding the particular regions in which conditions demand the exclusion of sheep, and to determine the nature of the restrictions regulating sheep grazing in other regions. The report says:

"Public opinion is reported to have undergone recently a material change in favor of reservations. Sites of timber is a subject now receiving special consideration with a view to inaugurating a national system of timber-cutting, which will supply local demand for forest productions, at the same time yielding a fair money return to the government. During the year 355 cases of trespasses on public lands were reported, involving public timber and its products to the value of $262,182 recoverable to the government."

LAND CASES.

[ASSOCIATED PRESS NIGHT REPORT.]

WASHINGTON, Oct. 12.—The want of proper legislation and the lack of a sufficient force of special agents caused serious difficulties in preventing timber depredation. Discussing land laws in Alaska, the commissioner says if it shall hereafter be developed that there are large areas of arable lands, amounting to a considerable number of townships, in Alaska, he will adopt the system of independent base and meridian lines there, as practiced in other districts where it is impracticable to extend the exterior lines over inaccessible portions of the country. Recommendations made in the report are mainly for the compulsory attendance of witnesses at contested land-case hearings before local land officers; legislation for disposing of coal lands in forest reservations; withdrawal of lands chiefly valuable for timber for forest reservations; repeal of the timber law of June 3, 1878, and August 4, 1892; a general law to protect and use timber on unsurveyed lands, and to increase the force of special agents to protect public timber.

Pensions and Postoffices.

WASHINGTON, Oct. 12.—[Exclusive Dispatch.] Pensions were granted to Californians today as follows:

Original—John J. Stewart, Lone Pine, $6; George O. Hay, Los Angeles, $6.

Restoration and increase—Henry Holmes, Stockton, $4 to $6.

Increase—Peter Mangels, Soldiers' Home, Los Angeles, $6 to $8.

Original widows, etc.—Bessie McClellan, San Francisco, $8.

Special mail service between Rockville and Suisun City was discontinued today.

Star mail service was established between Stockton and Homestead today.

Death of John Forbes, Sr.

BOSTON, Oct. 12.—John M. Forbes, Sr., president of the board of directors of the Chicago, Burlington and Quincy Railroad, died at his home in Milton today.

Brooms and Brushes

must be cleaned often, else they become dangerous germ collectors. Hair brushes demand special attention from the standpoint of both health and cleanliness. They can be cleaned quickly and thoroughly by washing in a weak suds made from

GOLD DUST Washing Powder

Gold Dust cleans everything quickly, cheaply, thoroughly, and saves both time and worry.

THE N. K. FAIRBANK COMPANY, Chicago. St. Louis. New York. Boston. Philadelphia.

The Formal Opening

of our Big New Furniture Store will be held

Saturday, Oct. 15th.

There will be music by the 7th Regiment Orchestra in the afternoon and evening. You are cordially invited to be present.

BARKER BROS., 420-424 South Spring Street, LOS ANGELES.

LET'S GO TO HALE'S. Los Angeles, Thursday, Oct. 13, 1898.

Timely Bargains In Flannels

This is a Flannel Store—we are always ready with just what folks want and for lots less than what other folks charge.

Special Today 7 cents a yard

(Cut from 10c.)

Fancy Vicuna, Heavy, Fleeced Flannelette in beautiful floral patterns, stripes, checks, polka dots, etc., in all the newest, most desirable colorings, a goods that is staple and standard at 10c a yard. It's in the window. You ought to see it anyhow.

J. M. Hale Co. 107-109 N. SPRING ST.

FULL VALUE FOR YOUR MONEY

La Preferencia Cigars

ACKNOWLEDGED EVERYWHERE AS

The BEST that MONEY CAN BUY

TRADE SUPPLIED BY

S. BACHMAN & CO., SAN FRANCISCO

EUGENE VALLENS & CO., Makers

Men's Fall Suits

AT POPULAR PRICES.

You take no chances when you buy a suit at "The Clothing Corner," no matter whether it is a fine or an ordinary one, you are always sure to get Full Value for your money. Our Fall Stock compares favorably with any we know of, and quality considered our prices are the lowest.

Full Dress Coats and Vests, Tuxedo Style, $25.00.

Fall Style Sack and Frock Suits, $8.50 to $25.00.

MULLEN, BLUETT & CO.

Auction Auction

CRYSTAL PALACE

$100,000 Stock of Crockery, Glassware, Art Goods.

Sales at 10 a. m., 2 p. m., 7:30 p. m.

SPECIAL SALE OF

Cut Glassware

At 2 p.m. Today

Meyberg Bros.

343-345 South Spring Street.

Auction Auction

BLOOD FLOWS.

(CONTINUED FROM FIRST PAGE.)

street below as he ran. From there he crossed to the roof of the Bank of Birden, where he reloaded his revolvers. Blood was flowing from a wound in his side, but with dogged determination, against terrible odds, he continued his flight.

Jumping to the roof of the Rae & Gish drug store he halted behind a projection from the roof of the building he had just left, and emptied the twelve chambers of his two revolvers. Then, springing from cover, Eyster dashed ahead amid the rain of bullets to the roof of the Steed building, the upper story of which is known as Miners' Hall. He either fell or jumped through the skylight and landed in the arms of a crowd of miners, who seized him and carried him downstairs to the street. Other hands seized the almost unconscious man and he was dragged into the middle of the street.

Local policemen drove back the crowd and carried Eyster to the city square, across the street, and laid him on the grass. Eyster was motionless and supposedly dead. In a few minutes he was seen to raise his hand and wipe the blood from his face. Two men sprang at him, and with the ferocity of tigers began jumping on his body and striking him in the head with stones. With a yell, the angry crowd charged into the square to kill Eyster. The police charged in a body, and fought their way to the center of the mob, where they took a stand over the prostrate, battered, bleeding man. A carrier was procured, and Eyster was taken to the Buckles Hotel. He had been shot through the groin, and is terribly battered up about the head. The physicians say that he has barely a chance for recovery.

The dead miners were removed from the vicinity of the stockade to hotels and livery stables, and the wounded miners were taken on litters to the station and taken to Springfield on the 8 o'clock train.

An Associated Press reporter secured admittance to the stockade late tonight. The list of dead and wounded inside the stockade follows:

Dead:

A. W. MORGAN, Chicago.

Wounded:

H. GRITGESELL, shot in shoulder.

O. J. SNYDER, shot in face and legs.

JAMES SICKLES, Chicago, shot in leg.

FRANK WILDER, Chicago, shot in arm.

THOMAS M'INTEE, Chicago, shot in leg.

Two doctors were at work with the wounded, and communication with them was prohibited.

The stockade surrounds about twenty acres of ground in a square, and is made of pine boards, an inch thick, set edge to edge, about twelve feet high. On each of the four sides, about midway, is a small watch tower, containing a guard armed with a Winchester. There are three entrances, which are closely guarded by half a dozen armed sentries day and night. The fight today occurred at the east entrance. There are about thirty-five big, strong men stationed inside the stockade tonight, each keeping watch through a loophole. The four towers have been deserted.

Manager Lukens remained at his desk in the office all night, issuing orders to his men. He said tonight: "The blood of every man shed here is on the Governor's head. He is absolutely outside of the law, and has no justification whatever in refusing to send troops. His public statement that the miner had the same right to fight for his property, which was his labor, as the mine-owner did to protect his property, inspired the men to the action which they took today in firing upon the train as soon as it came into our town."

LATER:—Tonight Ed Green of Mt. Olive, a union miner, died of injuries received in today's riot. This makes eight dead.

THE SOLDIERS FIRED.

Ex-Lieutenant of Police Preston Moved and Was Killed.

[ASSOCIATED PRESS NIGHT REPORT.]

VIRDEN (Ill.,) Oct. 12.—A detail of militia at 10:50 o'clock tonight killed ex-Lieutenant of Police Tom Preston of Chicago, at the stockade. He was standing outside the stockade as guard. The militia gave the by-standing miners the command to halt, and Preston stepped back to the gate. The militia fired, and he was shot in the stomach. He was carried into the office of the blockade, where he expired.

Battery D of Galesburg, Ill., under Capt. Craig, numbering 160 men, arrived here tonight from Pana.

LATER:—Adjt.-Gen. J. N. Reece, who came from Springfield with the militia tonight, said that ex-Lieut. Preston was not killed by the militia. He said that when the guard at the stockade had dodged into the entrance at the militia order of "hands up," a revolver shot was fired from the darkness, and Preston fell mortally wounded. Gen. Reece said the militia did not fire a shot, and Preston was killed with a revolver by some one unknown.

AN EARLY ESTIMATE.

[ASSOCIATED PRESS NIGHT REPORT.]

ST. LOUIS, Oct. 12.—A special to the Post Dispatch from Virden, Ill., says: "Nine men on the train were killed and thirteen wounded. Ten miners were killed and sixteen wounded. The train pulled out for the north, and the cars were shot full of holes. A reporter for a Chicago paper was killed at the Chicago and Alton depot by a stray bullet. J. F. Eyster, manager of the company store, was shot and trampled on by the miners. He cannot live. The miners are looking for Lukens, manager of the shaft, who has hidden."

RAILROAD OFFICIALS' REPORT.

[ASSOCIATED PRESS DAY REPORT.]

CHICAGO, Oct. 12.—The officials of the Chicago and Alton road, at 2:45 p.m. made the following statement to the Associated Press:

"We have just received a report that fifty miners and six officers were killed in a riot at Virden, Ill. D. B. Kiley, one of the watchmen sent from here yesterday to guard the switches of our road, was one of the killed. These switchmen were sent down to Virden for the express purpose of operating the switches, and were instructed to go unarmed. They were also instructed to inform the striking miners that they (the switchmen,) did not come to help the negroes, but simply to help operate the Chicago and Alton Railroad."

SITUATION AT SPRINGFIELD.

Fourteen of the Victims Brought on Two Trains.

[ASSOCIATED PRESS NIGHT REPORT.]

SPRINGFIELD (Ill.,) Oct. 12.—The special train on the Chicago and Alton which brought the Alabama negroes from Virden, had eight wounded men, all deputies, except one, who was a negro miner, who were taken to the Springfield City Hospital. One of these men died tonight, William W. Carroll, a deputy sheriff. He was shot three times, one bullet passing through his neck from the right side, another passing into the temple in the right side, and the third entered the brain over the eye, crushing the skull. Another train, which arrived at 9 o'clock, brought six wounded men, who are at St. John's Hospital. Those at the Springfield Hospital are:

WILLIAM CLARKSON, an inmate of the Soldiers' Home at Leavenworth, Kan., a deputy; skull crushed, will die.

H. A. KYGER, Bloomington, engineer on train; shot through arm.

WILLIAM MASSER of St. Louis, deputy; shot through head, shoulder and hands, probably recover.

JAMES PALMER, deputy sheriff; shot in left side of face, arm and side, will recover. Palmer had just been mustered out of the Third Nebraska Regiment. He refused to give his home.

PATRICK M'KAY of Virden, employed by the operators of the Chicago-Virden shafts; bullet went through thigh, will recover.

ERNEST RYAN, a colored miner from Alabama; bullet went through head, will recover.

JOHN M. HUNTER of Pontiac, the president of the Illinois District of the United Mine Workers of America, lies at the Collins House in a critical condition.

Hunter got on the train which bore the colored miners to this city this afternoon and engaged in conversation with two of the colored miners. Some of the deputy sheriffs saw Hunter, and when the train was between North Grand avenue and the north shaft, and was going at the rate of eighteen miles an hour, it is estimated, the deputies attacked Hunter and pushed him off the train. A man who happened along later in a buggy saw Hunter lying near the track in an unconscious condition, and placed him in his buggy and took him to the Collins House. He is still unconscious.

Gov. Tanner tonight wired the War Department, asking if the Fifth Illinois Infantry could not be placed at his disposal for use at Virden. Col. Culver, the commander of the Fifth, has tendered his services and those of the regiment to the Governor.

A RIDDLED TRAIN.

[ASSOCIATED PRESS DAY REPORT.]

SPRINGFIELD (Ill.,) Oct. 12.—A train which was riddled with bullets pulled into the Chicago and Alton depot here this afternoon from Virden, Ill. One deputy is dead. He was riding on the front car with a Winchester, and the miners fired on him. He discharged his Winchester, and was shot to pieces. Engineer Bert Kyger of Bloomington, who was drawing the train, was shot in the arm. He gave way to Engineer Anderson at Auburn, about twelve miles north of Virden. The latter drove the train at a mile a minute. There were about 250 armed miners at Virden. The train was loaded with negroes, who say they came here under false repretsentations from operators.

TANNER FINALLY ACTS.

[ASSOCIATED PRESS DAY REPORT.]

SPRINGFIELD (Ill.,) Oct. 12.—Gov. Tanner today received a telephone message from Sheriff Davenport of Macoupin county that a fight between miners and those guarding stockades was still going on, and over 100 men had been killed. The Governor ordered out Capt. Craig, in command of Battery B, and Sons of Veterans Companies at Pana. Capt. Craig and troops will leave Pana for Springfield in a short time. Col. Hamilton was ordered to rendezvous four companies of his regiment at once at Springfield for equipment.

Gov. Tanner said: "I shall give Capt. Craig, who will command the troops at Virden, orders to suppress the riot and protect life and property and to not allow imported laborers to be unloaded at that place. Since the mine owners have carried out their threat, influenced by avarice of gain, to precipitate riot and bloodshed, I now propose that they shall not further disturb the peace of this State. The mine owners and managers are responsible for and guilty of the murders brought about by this conflict and should be indicted by the grand jury of Macoupin county for murder, and I believe they will be."

MORE OF TANNER.

[ASSOCIATED PRESS DAY REPORT.]

CHICAGO, Oct. 12.—Gov. Tanner was interviewed on the long-distance telephone and said:

"I have received a dispatch from Sheriff Davenport at Virden saying that one hundred had been killed and asking that troops be sent immediately. Orders have been issued for the troops to go there. I think the number killed is exaggerated. From information I received by people who came here from Virden on the train carrying the negroes, I do not think that more than thirty were killed, but a great many were wounded. The killing seems to have been done by the deputies on the train, as nearly all of those killed and wounded were striking miners. My information is that very few of the deputies were hurt. It is, however, not altogether reliable. The trains came to Springfield and three or four bodies were removed there. The negroes were not unloaded in Springfield. The train went north, I understand, and stopped at Sherman, the destination of the train being Bloomington."

CHARGES THEM WITH MURDER.

[ASSOCIATED PRESS NIGHT REPORT.]

SPRINGFIELD (Ill.,) Oct. 12.—In an interview with Gov. Tanner this evening regarding the Virden riot, he said:

"Mr. T. C. Louck, president, and Mr. Lukens, superintendent of the Virden Coal Company, at 12:30 o'clock today, made good their threat to land a trainload of imported laborers from the South, and attempted to put them to work in their mines at the point of the bayonet, and the muzzle of the Winchester—such laborers being drawn largely, if not entirely, from the criminal class, ex-convicts, who learned their trade while doing time in the penitentiaries of Alabama—after having been fully advised and having full knowledge that the landing of such imported laborers would precipitate a riot. I had wired them that if they brought these imported laborers they did so at their own peril, and under the circumstances they would be morally responsible and criminally liable for anything that might happen.

"From the information I can gather at this time, the very minute the train stopped in front of the coal shaft, where the doors of the stockade were thrown open for the imported laborers to enter, the firing began. The killed and wounded are largely idle miners, who were on the outside. The others were the hired guards, who were brought along by the coal company. Most, if not all of them, were nonresidents of Illinois. There is no means of learning their names or whereabouts, for the reason that they declined to give them out, knowing, perhaps, that they are criminally liable for murder, as they had no permission from any officer in Illinois, authorizing or deputizing them to act as deputy marshals or deputy sheriffs.

"Instantly on learning of the trouble, I directed Adjt.-Gen. Reece to order Capt. Craig of the Galesburg Battery and one company of the Sons of Veterans' Regiment, now stationed at Pana, to proceed at once by the quickest route to the scene of the trouble. Gen. Reece accompanied Capt. Craig, and I have instructed Gen. Reece to quell the riot and maintain order, protect life and property, to disarm all persons bearing arms, and to not allow imported laborers to unload from any train within the limits of the city, nor to march in a body.

"These avaricious mine-owners, who have so far forgotten their duty to society as to bring about this blot upon the fair name of our State, have gone far enough; yes, too far, as they had fair warning from me, by wire and telephone, that importation of labor which brings to our State an undesirable class of citizens had to stop. And I say now, to such and all others, that this is a thing of the past, that it shall not be tolerated in Illnois while I am Governor. These men, the president and officers of this company, who participated in this riot by the bringing of imported labor, are guilty of murder, and I believe they will be indicted by the grand jury of Macoupin county, and tried and convicted for this heinous offense."

PRESIDENT LOUCK TALKS.

He Has a Bone to Pick With the Governor.

[ASSOCIATED PRESS NIGHT REPORT.]

CHICAGO, Oct. 12.—President C. W. Louck of the Chicago-Virden Company, who arrived at 9:30 o'clock tonight from the vicinity of the trouble, made the following statement to the Associated Press:

"Our position has been defined right along by the press, as the public can ascertain, and we simply desire to state that our employés arrived at Virden at about 12:30 today. We stopped the train opposite the gates, so that the men could go from the train into our works, when immediately the mob fired from all directions, and, very naturally, our men defended themselves. The consequences in full we do not know positively as yet.

"As to our future action, we propose to follow in the future as we have in the past legal procedure in the obtaining of our legal rights, and shall take proper steps to secure redress against all who prompted, aided, abetted or participated in the riot of today, whether they are miners, miners' officials, State officials or others.

"We shall determine before, we are through, whether the government of this State can class our colored population as ex-convicts, scalawags, etc., with impunity, and whether the colored citizens of this country can have their rights under the Constitution set aside at the whim and pleasure of the government of Illinois. We shall determine for ourselves and others in this State just how far a Governor can annul and evade the duties placed upon him by the Constitution and statutes of this State."

POLICE FORCE DISCHARGED.

[A. P. EARLY MORNING REPORT.]

PANA (Ill.,) Oct. 12.—Mayor Penwell, who is the son of a prominent coal operator, has discharged the entire police force, charging them, it is said, with sympathy for the strikers. New men were sworn in, but eight of the ten City Councilmen announce that the new officers will be removed at the next Council meeting.

ROSEBERRY'S WARNING.

THE BLUE BOOK'S UTTERANCES MUST BE OBSERVED.

No Ministry Can Palter Therewith and Live—France and Her Flag. Why He Hopes for Conciliation. Great Britain No Weakling.

[ASSOCIATED PRESS NIGHT REPORT.]

LONDON, Oct. 12.—By Atlantic Cable.] Lord Roseberry, the Liberal leader and former Prime Minister, presiding at an agricultural dinner at Epsom, referred to the critical situation on the Upper Nile, said:

"As I was responsible, both personally and ministerially, for the declaration of Sir Edward Grey, on which the present policy in regard to Fashoda is founded, and as I have no disposition to recede from a word or a syllable of that declaration [Loud cheers.] I feel bound to say a few guarded and, I hope, inoffensive, words on a subject so vital to our interests.

"Behind the policy of the government in this matter there is the untiring and united strength of the nation. No government that attempted to recede from it or palter therewith would last a week. Her Majesty's political advisers have only to maintain the attitude revealed in the blue book, and the nation will make any sacrifice and go to any length to sustain their action.

"On the other side of the channel the question of the flag is an element of great gravity. We all honor that flag, and would not wish it the slightest disrespect. But, after all, a flag is portable, and I have some hope that the flag in this case is not the flag of France, but of an individual explorer, and not, therefore, carrying the full weight of the republic behind it.

"Among the reassuring features is the fact that M. Delcasse, the French Minister of Foreign Affairs, has received the representatives of Great Britain in a conciliatory spirit. By denying the existence of a Marchand mission, he has deprived Maj. Marchand of the character which would give the hoisting of a flag a more serious aspect."

After mentioning the untenability of Maj. Marchand's isolated position, Lord Rosebery said: "These considerations lead me to hope that the incident will be pacifically settled in a conciliatory manner, but France must understand there can be no compromise of the rights of Egypt."

Referring, in conclusion, to the "general disposition in recent years to treat Great Britain as a negligible quantity, and to infringe upon her rights in various parts of the world," he said: "The present government has shown no want of conciliation—some think too much. If the nations of the world are under the impression that the ancient spirit of Great Britain is dead; that her resources are weakened, and that her population is less determined than ever to maintain her rights and the honor of her flag, they make a mistake that can only end in disastrous conflagration. The strength of British ministries does not lie in the votes they can command in Parliament, but in the intrepid spirit of a united people. Let other nations remember that cordiality between nations can only rest upon mutual respect for one another's rights. Both Africa and Asia have recently furnished strange object-lessons in international law and international practice. If that mutual respect be not cultivated, we shall ultimately relapse into a state of things most perilous to peace, and the welfare of humanity."

The speech was punctuated with loud cheers.

SPARKS FROM THE WIRES

Day Dispatches Condensed.

At Syracuse, N. Y., yesterday the International Typographical Union selected Detroit as the place of meeting in 1900, by a vote of 125 to 8 for Toronto, and 4 for Niagara Falls.

The annual report of the Great Northern Railway Company shows: Total income, $3,571,768; an increase of $1,114,501; surplus after dividends, $2,071,768; increase, $864,501. The total net earnings of the system were $13,075,805, an increase of $3,904,973.

The dead body of James Prall, a farmer living near Middlebury, O., was found yesterday at his home with a bullet hole through his head. His wife was still alive, although four bullets were in her body. The inference was that Prall shot his wife and then killed himself.

The annual report of the superintendent of the Military Academy is made this year to the War Department, by Lieut.-Col. O. H. L. Hyne, who commands the academy in the absence of Col. Ernest, now in Porto Rico. He says that the discipline of the cadets has been very good and the usual high standard of drill has been maintained.

Cardinal Gibbons, who is here attending the meeting of the archbishops at the Catholic University, received a cablegram from Rome yesterday announcing that the Pope had appointed Archbishop Chappelle of New Orleans as apostolic delegate to Cuba. He will retain his position at New Orleans, his new field being a special mission. Archbishop Chappelle is now at Rome.

At Philadelphia yesterday Benjamin J. Haywood, former State Treasurer, waived a hearing on the charge of conspiracy with United States Senator M. S. Quay, R. R. Quay and Charles H. McKee of Pittsburgh to misuse the funds of the State on deposit in the People's Bank of Philadelphia. Haywood gave bail in the sum of $5000 for his appearance at the November term of court, David H. Lane, a leading politician, becoming his security.

A Boston dispatch says Kidder, Peabody & Co., who are back of the movement to combine nine of the national banks of that city into one institution, have sent a circular to the stockholders of the Columbian, Revere, and Howard National Banks, announcing that their offer of September 15, 1898, to purchase stock, will be withdrawn October 13, 1898, and that after that date no stock will be purchased from them under that offer.

A New York dispatch says the Times says officials of the United States Leather Company refuse to confirm or deny the rumor that, within a few days, owing to lack of profit in the leather business, it will endeavor to lower the price of hides and advance that of leather, by closing many, if not all, its tanneries and dependent industries. The tanneries in the East and South number about one hundred. The price of hides just now is almost prohibitive.

A Manila cablegram says that in accordance with a general order from the military governor, all the Spanish civil courts within the Philippines, now subject to American control, have resumed the exercise of their jurisdiction, subject to the supervision of the American military government, which reserves the exclusive right to exercise criminal jurisdiction. The Spanish papers here allege that the insurgents of Iloilo have surrendered to Gen. Rios, but the statement is generally discredited.

A Fort Worth (Tex.) dispatch says James J. Hagerman of Colorado Springs is authority for the statement that the Pecos Valley and Northeastern, the principal stock of which is controlled by him, will be extended to Bouquillas, on the Rio Grande, in Brewster county, to connect with the Mexican Northern Railway, which is being pushed from the south to the same point, as soon as the gap between Roswell, N. M., and Amarillo, Tex., shall have been completed. The result will be a through route from Chicago and Kansas City to the City of Mexico several hundred miles shorter than any other.

A Washington dispatch says that United States Consul Frankenthal, at Berne, has collected some information upon business opportunities in the Philippines, which he has made the subject of a special report to the State Department. The published report contains in short compass a great deal of information that may be of value to business men intending to find openings at Manila. The Chinese, it seems, control the retail trade of the islands, the Spanish coming next in order, and the remainder of the list, including about three hundred citizens of other European countries. Caution is advised in dealing with the Chinese merchants, as Manila has no mercantile register.

E. L. Gary of Chicago, chief counsel for the Illinois Steel Company, has been elected to the permanent presidency of the Federal Steel Company. Directors were chosen as follows: J. Pierpont Morgan, New York; R. H. Porter, Chicago; Marshall Field, Chicago; Norman B. Ream, Chicago; E. H. Gary, Chicago; Robert Bacon of the Morgan Bank, New York; D. O. Mills, New York; Samuel Mather, Cleveland; Roswell P. Flower, ex-Governor of New York; C. C. Guyler of New York and Nathaniel Thayer of Boston. The three men who filed the articles of incorporation in New Jersey are retained as nominal directors to complete the full board. It is expected, however, that in a few weeks John W. Cates, president of the Illinois Steel Company, and Samuel Spencer, president of the Elgin, Joliet and Illinois Railway, will take their places on the board. One of the projects that will be considered by the new Federal Company will be the establishment of a mammoth ship-building plant in or near New York for the construction of steel merchant vessels and men-of-war.

Night Dispatches Condensed.

The Duke of Sutherland presided at a meeting held in Edinburg last evening, at which it was decided to found an Anglo-American association.

A Berlin dispatch says Capt. Jaeschke has been appointed Governor of Kiao-Chau, superseding Capt. Rosendahl, whose despotic military methods in dealing with civilians have hindered the growth of commerce there.

The Rome correspondent of the London Daily Mail persists in his assertion that diplomatic relations between Prussia and the Vatican have actually been broken off, and that Cardinal Rampolla is making frantic efforts to repair the error.

At Buenos Ayres yesterday Gen. Roca took the oath of office as President of the Republic of Argentia, and sent his first message to Congress. The President refers to the improvement in the relations with Chile, and declares that the maintenance of peace will allow the country to devote its energies to the amelioration of the financial situation. He promises administrative reforms.

The investigation into the affairs of the Standard Oil Company before Allen T. Brismade, special commissioner representing the Supreme Court of Ohio, to find out whether or not that company is in contempt of court in Ohio, was resumed today with Rockefeller on the stand. Rockefeller said that March 17, 1892, $3,219,540 in earnings were distributed in accordance with the order of the court that the trust be dissolved, and he maintained that the order of the court had been obeyed. The Standard Oil Company is now the same as any other company organized and doing business under the laws of the State of Ohio.

COLLISION AT SEA.

Belgian Mail Steamer Seriously Damages a Sailing Vessel.

[ASSOCIATED PRESS DAY REPORT.]

OSTEND, Oct. 12.—[By Atlantic Cable.] The Belgian mail steamer Princess Josephine, from Dover for this port, collided during the passage just ended with a three-masted sailing vessel, which was at first believed to be an American bark. The latter was seriously damaged and her fate was not known to the officers of the Princess Josephine when that vessel arrived here. The passengers of the mail steamer after the collision were panic stricken until assured of their safety.

NORWEGIAN BARK ALM.

[ASSOCIATED PRESS DAY REPORT.]

DOVER, Oct. 12.—The Norwegian bark Alm, from the Baltic for Port Natal, has arrived at this harbor in a damaged condition, having been in collision with the Belgian mail steamer Princess Josephine.

THREE HAPPY WOMEN.

Each Relieved of Periodic Pain and Backache. A Trio of Fervent Letters.

Before using Lydia E. Pinkham's Vegetable Compound, my health was gradually being undermined. I suffered untold agony from painful menstruation, backache, pain on top of my head and ovarian trouble. I concluded to try Mrs. Pinkham's Compound, and found that it was all any woman needs who suffers with painful monthly periods. It entirely cured me.—Mrs. GEORGE WASS, 923 Bank St., Cincinnati, O.

For years I had suffered with painful menstruation every month. At the beginning of tion it was impossible for me to stand up for five minutes, I felt so miserable. One day a of Mrs. Pinkham's was thrown into my I sat right down and read it. I then got E. Pinkham's Vegetable Compound and can heartily say that to-day I feel like my monthly suffering is a thing of the always praise the Vegetable Compound done for me.—Mrs. MARGARET ANDERSON, Lewiston, Me.

menstrua
more than
little book
house, and
some of Lydia
Liver Pills. I
a new woman;
past. I shall
for what it has
363 Lisbon St.

Lydia E. Pinkham's Vegetable Compound has cured me of painful menstruation and backache. The pain in my back was dreadful, and the agony I suffered during menstruation nearly drove me wild.

Now this is all over, thanks to Mrs. Pinkham's medicine and advice.—Mrs. CARRIE V. WILLIAMS, South Mills, N. C.

The great volume of testimony proves conclusively that Lydia E. Pinkham's Vegetable Compound is a safe, sure and almost infallible remedy in cases of irregularity, suppressed, excessive or painful monthly periods.

"The present Mrs. Pinkham's experience in treating female ills is unparalleled, for years she worked side by side with Mrs. Lydia E. Pinkham, and for sometime past has had sole charge of the correspondence department of her great business, treating by letter as many as a hundred thousand ailing women during a single year."

Lydia E. Pinkham's Vegetable Compound; A Woman's Remedy for Woman's Ills

MRS. GEORGE HELD.

Circumstantial Evidence Against Her Justifies It.

[ASSOCIATED PRESS DAY REPORT.]

CANTON (O.,) Oct. 12.—Mrs. George was held to answer to the Common Pleas Court at the conclusion of the preliminary hearing today, and her case will be investigated by the next grand jury. The presiding Justice of the Peace, in passing on the case, said that there was sufficient circumstantial evidence connecting Mrs. George with the crime to justify holding her for the investigation of the higher courts. She is held on the charge of murder in the first degree, and cannot be admitted to bail.

Cardinal Rampolla's Visit.

ROME, Oct. 12.—The Italie says that Cardinal Rampolla, Papal Secretary of State, visited the Prussian Charge d'Affaires today and had a long conference with him, giving the fullest explanations and assurances with a view of preventing delay in the appointment of the successor to Baron von Buelow.

Monument to Lafayette.

PARIS, Oct. 12.—The Lafayette Monument Committee has received a dispatch from President McKinley highly approving the project to erect a monument to Lafayette in connection with the Paris exposition of 1900. Mr. McKinley says the project ought to be "realized with grandeur."

REAL ESTATE TRANSFERS.

TUESDAY, Oct. 11, 1898.

T S Wadsworth, Mary A Wadsworth to Charles E Benedict, lots 1, 2, 3 and 4, Benedict's subdivision of lot 1, block 5, Los Angeles Homestead tract, $10.

George Englehardt and Maria Jesus Engelhardt to Jennie S Small, lot 3, block B, Boyle Heights tract, $850.

Jennie S Small and A G Small to Herman Zander, same, $1500.

Herman Zander to Ferdinand Reis, Jr, and William S Pardy, trustees of Pacific States Savings Loan and Building Company, trust deed, lot 3, block B, Boyle Heights, $1000.

Berenice D Hoyt to Mrs Jennie S Small, part lots 1, 3 and 5, block 84, Long Beach, $1000.

Frank J Pattison, Josephine Pattison and James H W Pattison, to William Stewardson, part lots 4 and 7, block 3, New Depot tract, $650.

Edwin R Allen, Emma E Allen to L R Vincent, lot 14, block A, same tract, $490.

Martha E. Wilson to Richard Hillyed, lots 16 and 17, Peck's subdivision of block 49, San Pedro, $200.

Ferdinand Reis, Jr, and William S Pardy, trustees, to William S Taylor, reconveyance of trust property.

W L Truitt to Arthur S Koyer, lot 19, block 35, Garvanza Addition, No. 1, $175.

Arthur S Koyer to W L Truitt, lot 26, Adams Street Park tract, $350.

Mary H McGinty to W G McGinty, McGinty mine in San Gabriel mining district, $5.

Joseph L Allen and Abbie B Allen to L R Vincent, lot 14, block A, Santa Fé tract, $1.

W G McGinty to Gold Rock Mining and Milling Company, interest San Gabriel mining district, Seven Oaks and Gold Rock mines and Ext of Gold Rock quartz mine, $5000.

W H Griffin and Susan B Griffin to Mrs Annie Gray, lot 56, Mills & Wick's extension, $350.

Abbie M Day, Richard Day to W C Rice, part Rancho San Vicente y Santa Monica, $1500.

M E Frankel to Regina Frankel, lot 10, block 8, Downey, and part block 8, Downey Land Association tract, gift.

A M Shinkwin to F B Levitt, lot 18, Weisendanger South End tract, $600.

Flora Ferguson to Ora B Bradbury, lot 40, West End Terrace tract, $5.

August Renzelberg to Warren Weaver, lease with privilege of purchase, lot 22, block B, Chirrotta tract, 1 year from November 1 1898.

James A Crawford, Terrell R Crawford, known as T R Crawford, Mastin D Crawford, known as M D Crawford, Julia A Cockran, Mary J Montgomery to J L Miller, part Downey Land Association tract, $25.

Jonas L Miller, known as J L Miller, and Julia C Miller, to Dexter D Hill, in Rancho Santa Gertrudes: same as above, $1400.

Edith Mary Montgomery and W S Montgomery, to William Corbin, lot 22, Clifton tract, $350.

Jessie Nixon Barnett and Rowland Barnett, to C R Taylor, lot 8, Stewart & Fish subdivision of W½ lot 7, Highland Park tract, $59.

José Mascarel to Max Goldschmidt, lot 43, subdivision of Alanis Vineyard tract, lot 3 and part 21, block 13, Park tract, $60.

J M Elliott and Alice I Elliott, to W B Hinkle, lot 41, block A, Montague tract, $1250.

C R Taylor to Jessie Nixon Barnett, agreement to convey lot 8, Stewart & Fish subdivision of W½ lot 7, Highland Park tract, $59.

Gertrude Heineman to M J McDermott, lot 24, block 36, Peck's subdivision San Pedro, $200.

William Dodge and William G McGinty to Gold Rock Mining and Milling Company, McGinty mine in San Gabriel mining district, $1000.

Alexandre Weill to Louis Johnson, lot 291, Alex Weill tract, $225.

John Harry Wise, Ida Wise, to L W Inos, lot 4, subdivision of block 8, Long Beach, $50.

Eli Beam, W J Fisher and Theodore Wiesendanger, by John Burr, Sheriff, to Susan E Maynard, part lots 142 and 143, Kohler tract, $942.70.

W B Stewart, Rebecca Stewart, to Mrs Lou O Jeffers, lots 7 and 8, block N, Colina Park, $500.

C White Mortimer, trustee, vs William F Evans, city of Los Angeles, John C Kofoed, James F Cosby, G W Burton, Lily H Kofoed, Pacific Loan Company, decree quieting title in plaintiff, part lot 2, block 26, Hancock's survey, No. 31,494.

Adams-Phillips Company to Mary L Eda, part lots 50 and 51, J H Baker's subdivision, $1400.00

Martha A Hodgson, Alfred E Hodgson, to Bertha S Jackson, lot 31, block A, Santa Monica tract, $320.

Bernard McDermott and Mary McDermott to William W Anderson, lot 15, block 4, Simon & Hubbard subdivision, $400.

Mabel E Kline, formerly Dalton, to M N Avery, lots 18 and 28, block 6, George Dalton, Sr, tract, $500.

M N Avery and S E Avery, to Mabel E Kline, lot 214 Kohler tract, $500.

Total, $22,876.70.

A San Francisco Reform.

[Call, October 11:] The action of Manager Frawley of the Frawley company at the Baldwin last Saturday night in gently rebuking that portion of the audience which began to leave their seats before the end of the final act, to the annoyance of those who desired to hear the last lines, had a very beneficial effect. This is indicated by the fact that at the performance last evening not a person arose till the curtain fell. This reception of the hint thus given was highly gratifying, not only to the management and company, but to the large majority of those who were present to enjoy the entertainment.

The publication of the story describing the incident in yesterday's Call, with comment of managers, was the means of bringing about satisfactory results at other playhouses.

At the Columbia, with few exceptions, the audience kept their seats. Probably the best illustration of the fact that the public are willing to recognize the justice of the new proposition was given at the Alcazar, where, notwithstanding the fact that the play was not finished until 11:40, the entire audience remained seated till the fall of the curtain.

The big crowd at the Orpheum was well behaved, only a few following the old objectionable habit.

At the Tivoli the early-leaving contingent was not so considerate of the rights of the majority, many leaving during the singing of the last number.

The patrons of the New Comedy Theater were, on the contrary, very polite.

The proposition to remain seated until the fall of the last curtain was so favorably received on its first trial that it is now believed by the managers that the well-known fairness of San Francisco audiences will, within the course of a week, result in the adoption generally of this much-desired rule.

A Great and Enterprising Paper.

[Corona Courier:] The Los Angeles Times is running a special train around the kite-shaped track early Sunday mornings. The Times reaches our door at 7 a.m. Sundays, and is a welcome visitor. The Times is a great paper, and as enterprising as it is great.

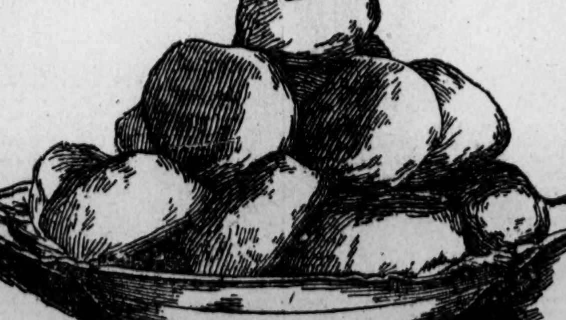

A choice receipt for biscuit.

Receipt.—Sift with one quart flour two teaspoonfuls Cleveland's Superior Baking Powder and one-half teaspoonful salt. Rub in shortening (butter and lard mixed) the size of an egg, and wet with enough sweet milk to make soft dough. Handle as little as possible and roll out about one inch thick. Cut the desired size, and bake twenty minutes. Do not have the oven *too hot* at first—increase the heat.

Receipt book free. 78 pages, 400 receipts. Send stamp and address, Cleveland Baking Powder Co., New York.

Cleveland's BAKING POWDER

Jacoby Bros.

128 to 138 N. Spring St.

Wholesale and Retail Clothiers . . and Shoers . .

The Big Store's Outlet of Fall Underwear

For the past four weeks our Eastern buyers have been very busy grasping Underwear Snaps. The first arrival of their purchases, including 20 cases and almost 800 doz. garments, are here and ready for selling. It is a grand assembling of assortments, styles and qualities, exceeding in scope and magnitude all previous efforts. For three days, Thursday, Friday and Saturday, we inaugurate special prices. Let us mention a few of the prominent ones:

.45 Men's Garments that are fleece lined, Jersey ribbed, with lockstitch seams, pearl buttons, fancy satin front. Your choice to start with, blue, pink or tan.......... **.45**

.45 Men's Garments, fleece lined, with full finished seams; a garment that has made a sensation in fall selling—the best for the price ever put on market.......... **.45**

.50 Natural Vicuna Camel's Hair Merino Underwear, with tailor made seams, silk finished neckband pearl buttons. Special value now at.......... **.50**

.75 Natural and Camel's Hair Wool Underwear; and pure wool, too. We have sought long and diligently for just such a garment, good wearing, comfortable and economical. The Big Store's purchasing power makes the price.......... **.75**

1.00 At this price we're offering the famous Glastenbury all-wool Underwear, in either vicuna, camel's hair or natural color, with full lockstitch seams. They are garments whose reputation for wearing are unsurpassed. The Big Store offers them until Saturday at... **1.00**

1.25 Of Pure Australian Wool in either ribbed or flat goods, and the best value ever offered. They embrace all of the new improvements, which we do not charge extra for.......... **1.25**

Allen's Prosperity Furniture

It covers 28,710 sq. ft.

Five stories high.

Carpet Elegance

. . Par Excellence

This showing is unique, suggestive. Every roll is crisp and new. The beauty of it all pervades the very atmosphere.

As soon as you leave the elevator, you seem to be in a sphere apart from every day living.

The Harmony of the Colorings.

The Newness of the Weaves.

The Symmetry of the Patterns.

Are pleasing to the eye—inspiring to the imagination and withal easy on the purse. It's a gathering that finds quick favor with those of plainer taste as well as those of extravagant ideas.

W. S. Allen's FURNITURE AND CARPET HOUSE

345-347 S. Spring St.

FREE.

We make absolutely no charge for thorough scientific examination of the eyes, and only charge a small profit on the actual material used for the correction of defects—**if there be any.**

Rimless Eyeglasses—

With best quality lenses—

With Nickle Mountings..........$2 00
With Gold-filled Mountings........$3 00
With Solid Gold Mountings........$5 00

Geneva Wa'ch & Optical Co., 353 South Spring St.

[COAST RECORD.]

JUMPED THE TRACK.

WEST-BOUND FREIGHT TRAIN WRECKED AT HAVEL.

Cars Thrown Clean Over the Engine and Rolled Down a Fifty-foot Embankment.

CREW VERY BADLY SCALDED.

EAST-BOUND TRAVEL DELAYED FOR SEVEN HOURS.

Augustine Burtinier Confesses Killing Brown—Masonic Home Dedicated at Decoto—Rear-end Train Smash in Oregon.

[ASSOCIATED PRESS NIGHT REPORT.]

TEMPLETON, Oct. 12.—West-bound freight train No. 34, on the coast division, was wrecked at Havel, six miles south of here, today. The engine and several cars left the track on a sharp curve, rolling down an embankment fifty feet. The engine, tender and three cars jumped over and ahead of the engine.

The engineer, McIntyre, the fireman and two brakemen were on the engine at the time and were badly scalded. Engineer McIntyre was badly scalded about the head, and also had his head badly cut. Brakeman Clem Powers was very badly scalded. The fireman and the other brakeman were not seriously injured. The men were taken to San Luis Obispo on a special train.

The track was cleared at a late hour this afternoon. All east-bound trains were delayed seven hours. The cause of the wreck is as yet unknown.

BURTINIER KILLED BROWN.

But He Will not Say Much About the Tragedy.

[ASSOCIATED PRESS DAY REPORT.]

SAN JOSE, Oct. 12.—Augustine Burtinier has confessed to an Associated Press reporter that he killed Frank Brown. In an interview at the County Jail this morning, he said: "I killed that man; he tried to catch me."

This is the first time the man has consented to talk of the crime. When he was seen he was asked where he was going yesterday morning; if he had been hunting before Brown was killed. The fellow is hard of hearing, and in addition is sullen and morose, and seemingly of low intellectuality. After some hesitancy, he said in slow, careful words that he was after birds.

"Where were you going?" he was asked.

"To the Tully place," he answered.

"Had you been hunting before you saw Brown?"

The man hung his head and looked steadily at the floor, his lips twitching, but he said not a word. The question was repeated: "Had you been hunting?"

Then the man threw up his head and interjected: "I killed that man; he tried to catch me."

He would say no more and refused to make any explanation, dropping into the sullen silent mood which he so continually maintains. From the evidence before the Coroner's jury it would appear that the man was out for a hunt when he crossed Brown's field, at which time the killing occurred. If this be not true, then some explanation as to why he was there with a gun will be in order.

SALVADOR CUSTOMS.

Horrible Cruelties Perpetrated on Political Prisoners.

[ASSOCIATED PRESS DAY REPORT.]

SAN FRANCISCO, Oct. 12.—The steamer City of Pana, arrived today from South American ports. The vessel brings news of executions and horrible cruelties perpetrated upon political prisoners in Salvador.

Referring to the execution of prisoners, El Clarion says that at Armenia, a small city of the republic, Los Veza de Izalco, a prominent citizen, was shot, while Don Angel Vasquez and Don Delfin Barrios died in prison as the result of cruelties on the part of Gen. Aravalo. In the Police Station Don Venanzio Salazar and Don Jesus Valdes were triced up by the thumbs, and Col. Don Servando Perdeza and Don Virgillo Valencio were shot. These officers had distinguished themselves in the army under the régime of the President.

Continuing, the article in El Clarion asserts that twenty ladies have been expelled from Salvador, among whom is the wife of Don Macario Martinez, one of the most prominent citizens of Salvador City. Furthermore, under the direction of Gen. Villiegas, five persons were shot in San Pedro, while at San Miguel many were executed by Gen. Villa Vicencio.

It appears also that the editor of El Latijo, a journal of Salvador, incurred the displeasure of the government, owing to the publication of several articles in his journal in defense of certain students. For this he was publicly whipped, as was also the Judge who rendered a decision in favor of the students.

MASONIC HOME.

Impressive Dedicatory Exercises Held Yesterday at Decoto.

[ASSOCIATED PRESS NIGHT REPORT.]

DECOTO, Oct. 12.—The dedication of the Masonic Widows' and Orphans' Home at Decoto today was an event of much importance in the history of Free Masonry in California. The incidents were fourfold; the first was the impressive parade down Market street in San Francisco to the ferry; the second event was the reforming of the parade at the station at Decoto, and the march across the level field to the magnificent home on a hill about a mile west of Decoto.

It was high noon when the first train bearing several hundred Masons and their families arrived, and the trains dumped their human load of freight into the little town. Then came a wait of half an hour, when the other special trains arrived, and discharged their cargo, until there were 1500 Masons and as many more spectators.

The parade formed immediately after the arrival of the specials, and headed by Grand Marshal Edwards and his staff, and followed by the members of the Grand Lodge, and members of the various lodges, and Golden Gate Commandery of Knights Templar, with their plumed hats and glittering regalia, marched through a large level field, and up a winding road to the big building, where ranks were broken, and a semi-circle was formed around the massive front steps, upon which were grouped the speakers and grand officers.

Hundreds of people constantly swarmed through the big structure, from cellar to attic, and viewed the architectural beauties of the home. Hundreds of people had preceded the procession to the hill, and stood about watching its approach, and were rewarded by a beautiful sight of the marching post. The ceremonies began by the singing of "America" by the crowd; then followed an address by Charles L. Patton, who, as chairman of the board of directors of the home, turned the building over to the Grand Lodge officers. Rabbi Voorsanger and Senator Perkins followed with speeches of some length, and amid the strains of the band, the impressive ceremonies were concluded.

CORNER-STONE CEREMONY.

[ASSOCIATED PRESS DAY REPORT.]

DECOTO, Oct. 12.—Two years ago this month the corner-stone of the big structure was laid with imposing ceremony, in the presence of 10,000 people, and the number of visitors today will probably exceed that number. The home is situated upon a high hill about half a mile from town. It overlooks the beautiful Santa Clara Valley on the south, and on the north San Francisco can be seen. The view is one of the most splendid in the State, and it was owing to this attraction and to other advantages of the place, that Decoto was selected for the location of the home.

UPHAM'S MONEY.

Court Decides in Favor of Good Templars' Home.

[ASSOCIATED PRESS NIGHT REPORT.]

SAN FRANCISCO, Oct. 12.—The Good Templars' Home for Orphans at Vallejo has won its suit in the matter of the contest of the will of E. I. Upham, and will come in for a bequest of one-third of the entire amount of the property, which it is expected will be $200,000. Upham, at his death, devised $80,000 to his relatives, cutting off without a cent his two brothers, who would have been heirs-at-law. The brothers contested the will, and the decision rendered today by Judge A. J. Buckles of Solano disposes of the matter. By the terms of the decision the home is to be given one-third of the entire value of the estate, and the remaining two-thirds is to go to those named in the will.

KLONDIKE FOR PLEASURE.

Two New York Society Women Return from Their Trip.

[A. P. EARLY MORNING REPORT.]

SEATTLE, Oct. 12.—Among the arrivals from the north on the steamer City of Topeka, were Mrs. Roswell D. Hitchcock and Miss Edith M. Van Buren, both prominent in New York society, who went to the Klondike on a pleasure trip.

Mrs. Hitchcock says when she left Dawson the death rate equalled five a day. She thinks another season will demonstrate the necessity of shifting all the business and much of the residence portion of Dawson to what is known as West Dawson, whose sanitary conditions and surroundings are declared to be far superior to those of Dawson proper.

PIONEER'S SUICIDE.

Judge C. G. Warren Shoots Himself in the Temple.

[ASSOCIATED PRESS NIGHT REPORT.]

CHICO, Oct. 12.—At noon today Justice of the Peace C. G. Warren, one of Chico's oldest and most respected citizens, committed suicide in his office by shooting himself in the right temple with a pistol which he had just purchased. No cause for the suicide is known, but intimate friends of Judge Warren say he had been acting strangely for some time. Deceased, who has resided in Chico for thirty years, has at various times held the offices of District Attorney, County Superintendent of Schools and City Attorney of Chico.

POISONOUS CANNED LOBSTER.

Two Men Dead and Another Dangerously Ill.

[ASSOCIATED PRESS NIGHT REPORT.]

RAINIER (Or.) Oct. 12.—J. L. Jones, J. P. Young and Walter Furrow ate canned lobster and shrimp here Saturday, and as a result Jones and Young are dead, and Furrow is at St. Vincent's Hospital, Portland, in a dangerous condition. The men were not taken ill until Sunday afternoon. Monday morning they were much worse, but a physician was not sent for until Tuesday. When the doctor arrived Jones and Young were both dead and Furrow was removed to Portland.

Tax on the Davis Estate.

SAN FRANCISCO, Oct. 12.—Judge Coffey has made an order in the settlement of the estate of Jacob Z. Davis, placing the market value of the estate at $875,814 for the purpose of fixing the collateral inheritance tax to be paid by Lizzie Meier and Belle Curtis, legatees of the estate, into the treasury. The court finds that each must pay $20,729.

Red Cross Generosity.

SAN FRANCISCO, Oct. 12.—The California Red Cross Society has sent to O. H. J. Schlott, its agent in Manila, a cable order for $1000 and instructions to draw on a Shanghai bank for $700 more. The money will be used for the benefit of the First California Volunteers in the Red Cross Hospital at Manila.

W. J. Bryan Must Pay.

SAN FRANCISCO, Oct. 12.—In the United States Court of Appeals today judgment of the Superior Court was affirmed in the case of the United States against W. J. Bryan, formerly postmaster of San Francisco, to recover $10,000 stolen by a clerk and employé. Bryan must now pay up.

Child Played With Matches.

SAN JOSE, Oct. 12.—A little three-year-old daughter of J. E. Garrett, while playing with some matches last afternoon, was frightfully burned. Her injuries were so serious that she was insensible when found. She died this morning about 6 o'clock, after intense suffering. She had inhaled the flames.

Fire at the Mammoth Mine.

REDDING, Oct. 12.—Word reached this city today of the destruction by fire last night of the engine-room of the Mammoth mine, in Old Diggings district. The origin of the fire is mysterious. A thirty-gallon tank of gasoline in the building exploded and shot flames 150 feet in the air.

Good Templars Social.

SAN FRANCISCO, Oct. 12.—The second day's session of the Independent Order of Good Templars was well attended. Resolutions denouncing the army canteen were adopted, and several standing committees named. The evening was devoted to a social entertainment.

Brakeman Run Over.

VISALIA, Oct. 12.—Charles Keating, brakeman of a Southern Pacific construction train, fell between the cars at Farmersville today. The wheels passed over both his legs, and he died within three hours. He was 30 years old, and lived in Fresno.

Oregon Rear-end Smash.

PORTLAND (Or.) Oct. 12.—In a rear-end collision today, between two freight trains on the O. R. and N. road, two engines and a number of freight cars were badly demolished. No one was injured.

Gustave Walter's Estate.

SAN FRANCISCO, Oct. 12.—The estate of Gustav Walter has been appraised at $171,804. Of this amount $53,289 is represented by money in bank and $25,000 by Walters's interest in the Walter Orpheum Company. Many promissory notes held by the estate are appraised as of no value. Frederick W. Lees, Maritz Friedlander and John B. Curtis acted as appraisers.

Invitations to a Kick-off.

SAN QUENTIN, Oct. 12.—Warden Hale has issued about thirty-five invitations to witness the execution of John Miller, Friday, for the murder of Charles Childs in San Francisco. The gallows is ready, and the rope is being stretched.

Carbolic on the "Tenderloin."

FRESNO, Oct. 12.—Mrs. Nora Robb, a woman of the "tenderloin" district, committed suicide this afternoon by taking carbolic acid. She had been drinking heavily for the past week, and killed herself in a fit of despondency.

Girl Seriously Burned.

REDDING, Oct. 12.—While out riding today a carelessly dropped match set fire to the skirts of Miss Carrie Bassett. Before the flames could be extinguished the young lady was seriously burned, but she will recover.

Two Runaway Boys.

SAN JOSE, Oct. 12.—The local police have been asked to apprehend, if possible, two boys, George Williams and Denny O'Neal, who ran away from San Francisco in a buggy. They are about 12 years old each.

HOUSE OF BISHOPS

Elect Officers—Will Meet Next at San Francisco.

[ASSOCIATED PRESS NIGHT REPORT.]

WASHINGTON, Oct. 12.—The deputies of the Episcopalian triennial conference today, after a long discussion, adopted the following article:

"Dioceses and missionary districts may be united into provinces in such manner, under such conditions, and with such powers as shall be provided by canon of the general convention; provided, however, that no diocese shall be included in the provinces without its consent."

Article 8 of the proposed new constitution, relating to the qualifications of priests and deacons necessary to examination and consecration was then taken up. An amendment proposed by Rev. Dr. Eastor of Los Angeles was adopted, providing that in the declarations of belief, required of bishops, priests and deacons, the word "doctrines" shall be in the singular form as representing the fundamental principle of belief of the church, and issued to the plural form, which sets forth its teachings.

A message was received from the house of bishops announcing the selection of San Francisco as the place for holding the council of 1901. The bishops spent the entire afternoon in consideration of the canon relating to the remarriage of divorced persons, but without finishing it, adjourned until tomorrow.

Incidental to the convention was a meeting today of the American church building fund commission. The annual report showed that its fund amounts to $343,890, an increase during the last three years of $68,000. A motion that the scope of the fund be enlarged so as to loan money to erect rectories and schoolhouses, was referred to the board of missions.

The officers elected include the following: President, Rt. Rev. John Williams; vice-presidents, Rt. Revs. Henry B. Whipple, William C. Doane, George D. Gillespie, Thomas A. Starkev. Cortlandt Whitehead and Bishops Johnson of Los Angeles, Nichols of California, and Talbot of Central Pennsylvania; secretary-general, James G. Wilson; corresponding secretary, Rev. J. Newton Perkins; treasurer, George C. Thomas of Philadelphia, and assistant treasurer, E. W. Roberts of New York; also a board of seventeen trustees.

AMERICA AT PARIS.

Commissioner-General Peck Struggling for Space There.

[A. P. EARLY MORNING REPORT.]

NEW YORK, Oct. 12.—A dispatch to the Herald from Paris says Ferdinand W. Peck, commissioner-general to the Paris Exposition, said, in an interview:

"The director-general officially informs us that some of the requests for additional space made by me in behalf of the American exhibitors, have been granted. Since my arrival in Paris I have been devoting myself to this question. In the original allotment the section set aside for the United States amounted to about 900,000 square feet. This was not enough by half. I pointed this out to the exposition officials, and told them of the enormous number of manufacturers who desire to be represented by their products, and impressed upon them the fact that great enthusiasm prevailed in the United States in regard to the exposition, so that it was not a question of how much space we wanted, but how much they would give. We wanted, I said, every inch that was obtainable.

"I have already secured concessions bringing up the allotment of about 150,000 square feet, and I am most sanguine that it will finally be not less than 250,000. When I return to the United States early in November, I shall be able to state exactly what our American exhibitors can count upon. Until then it will be impossible to proceed with the work of distribution."

GRAND ENCAMPMENT.

Knights Propose Amendments to Their Constitution.

[ASSOCIATED PRESS DAY REPORT.]

PITTSBURGH, Oct. 12.—The Grand Encampment of the Knights Templars resumed its meeting today in Carnegie Hall. Past Grand Master James H. Hopkins of Washington, D. C., proposed two amendments to the constitution. In one it was proposed to amend Section 3 of Article 1 so as to read:

"A stated conclave shall be held triennially in Washington, D. C., on the second Tuesday of October, unless the Grand Encampment shall, at a stated conclave, designate some other time and place."

The other proposed to amend Section 1, Article 1, by placing the Grand Prelate next in line after the Grand Junior Warden. An amendment was also offered by Past Grand Master of Nebraska William S. Bowen, to the code of statutes as follows:

"Membership in a commandery is dependent upon and co-existent with membership in a lodge of Free Masons. Any companion of the Red Cross of Knights Templar who remains for six months unaffiliated with a lodge of Free Masons is ipso facto suspended in Knight Templary, such suspension to be terminated by affiliation with a lodge."

Tomorrow the designation of the place for the next encampment will be decided upon. While there are several cities anxious to get the encampment—among them Atlantic City, Niagara Falls, Milwaukee, Los Angeles, Detroit and Louisville—it looks from the way the Kentuckians are working that they will carry off the palm.

Executed by a Mob.

NEW YORK, Oct. 12.—A dispatch to the Herald from Hongkong says: "A dispatch from Chemulpo states that the three accused poisoners were executed at Seoul last night. The mob dragged the bodies through the street. There was no other violence. The situation is serious."

SAILING ORDERS.

Word Sent to Rush Work on the Wilmington—Leaves Tuesday.

[A. P. EARLY MORNING REPORT.]

BOSTON, Oct. 12.—The gunboat Wilmington has received sailing orders for next Tuesday, and simultaneously the navy yard officials got word to rush work on her and have her ready by that time without fail, even if it were necessary to work over time in all departments to do so. Her sister ship, the Helena, is under orders to sail for China the following Tuesday, and the work has been pushed on her rather than on the Wilmington.

FOR AND AGAINST.

French Railroad Men Equally Divided in the Strike Matter.

[ASSOCIATED PRESS NIGHT REPORT.]

PARIS, Oct. 12.—[By Atlantic Cable.] The committee of railroad men, it was announced today, turns out to be equally divided for and against taking part in the strike. This practical disagreement has dissatisfied the strikers, many of whom are now disposed to resume work. A number of building works were reopened today.

We do not build our Business Hopes on Sentiment but mark our goods at rates that make it expensive for you to buy elsewhere.

DON'T WORRY—

Broadway Department Store

BROADWAY, CORNER OF FOURTH

THURSDAY MORNING, 13 OCT., '98.

Styles to suit every one for this is everybody's store.

A HOST OF BARGAINS FROM THE CLOAK DEPARTMENT.

We have had to more than double selling space of this department in order to rightfully handle the great influx of new goods that has been pouring in upon us for the past two weeks. The popularity of our Ladies' and Children's Wraps and the unprecedented prices we ask has created such a demand that the supply has been inadequate. With the absorbing of the large Fourth street room this department will afford prospective buyers the best facilities of room, light and stock in the selection of their winter wraps.

Ladies' Jackets—Stylish, dressy, with a pretty velvet collar and trimmed in buttons and pockets...... $1.69

Ladies' Skirts—Of brocaded mohair, full four yards in sweep and bound with velveteen, tailor cut.......... $1.69

Ladies' Waists—Of fleece lined Vicuna cloth in pretty checks and stylish plaids with stock collar.......... 89c

Ladies' Capes—Of English Kersey cloth trimmed with mohair braid and satin ribbon and storm collar...... $2.48

Ladies' Coat—Of popular Melton cloth in a box front style with four buttons and tailored seams, all sizes....... $2.98

Ladies' Wrappers—Of flannelette, fleece lined in all the new colorings and prettiest of patterns, stylishly made and trimmed with braid............ 69c

FALL FABRICS ARE TEMPTINGLY PRICED.

This section of the store is bubbling over with new fall novelties—lines we have bought direct and in some cases the entire output of certain stocks. As new and tempting as the qualities, colorings, patterns and weaves are, the most important feature are the generous prices we ask.

.35 40-Inch Fancy Black Brocades, Soliels, Bourettes and Boutelles, what you'd pay 40c for elsewhere.

.25 For 36-Inch All-Wool Fancy Novelty Suiting, in bright new mixtures and colorings, values 35c.

.35 For 38-Inch Chk. Suiting, in elegant changeable effects—dark greens, new blues, brown and black.

.45 For 60c Novelty Suitings, in silk, wool and linen mixture that's French importations—full 38 in. broad.

These Eminent Physicians have become famous for their wonderful cures.

Established Seventeen Years. No Charge for Consultation.

DR. MEYERS & CO.

The true friends of afflicted men. Great benefactors, whose experience, skill and marvelous methods have placed them in the front rank of specialists.

The Curse of Nervous Debility.

The appalling results of this deplorable affliction are numerous. Every year it sends thousands of men to the insane asylum or madhouse, and annually fills a large number of suicides' graves. Men of all ages and all walks of life feel its remorseless grip upon their very vitals and seek vainly for relief. Dr. Meyers & Co. can cure you permanently, restore you to perfect manhood.

Contagious Blood Poison.

Dr. Meyers & Co. cure this humiliating and oftimes deadly affliction rapidly and permanently at any stage, primary, secondary or tertiary, inherited or contracted. For centuries contagious blood diseases have baffled the skill of many physicians, but Dr. Meyers & Co. never fail to cure.

Among the symptoms are chancre, large or small ulcers in the mouth, on the lips or elsewhere, loss of hair on the head or other parts of the body, dark or copper spots on skin, aching of the bones and joints.

Dr Meyers & Co have cured the most obstinate cases, many of which were of long standing and had refused to yield to the efforts of the most skilled physicians in Europe and America. Victims should remember that if the blood has been tainted by this deadly curse it is liable to break out at any time and may end in softening of the brain or a lingering death.

All other contracted ailments quickly cured.

Free Book for Men Only.

If you cannot visit the city write for our private book, also symptom blanks and free advice. Thousands cured at home. All letters confidential.

No Pay Till Cure is Effected.

Dr. Meyers & Co. have such faith in their wonderful restorative and healing remedies, methods, etc., that they do not ask for money until the patient is cured.

DR. MEYERS & CO. 218 South Broadway, Los Angeles. HOURS—9 to 12, 1 to 4, daily; evenings, 7 to 8; Sundays, 9 to 11.

No matter what your age or condition is, you should consult them.

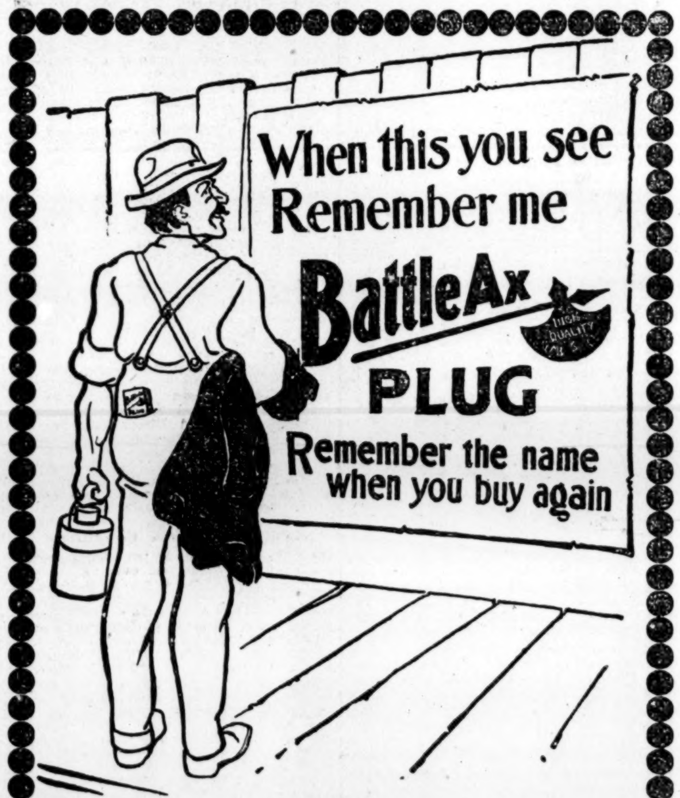

When anything suddenly recalls the happy days of childhood ("when this you see, remember me")—we are kindly disposed toward it, but when this sentiment is associated with something that we know (Battle Ax)—and have known daily and hourly—for years perhaps—it strengthens the bond of confidence and satisfaction.

Ask anyone who has chewed Battle Ax—if he would change for any other brand.

No matter what brand you have been chewing—Battle Ax is better!

Remember the name when you buy again.

I have had a bad tooth pulled by Dr. Schiffman today. I experienced no pain whatever. Dentists in the East claimed I have the hardest teeth to pull of any other customer. I recommend Dr. Schiffman to suffering humanity. VICTOR BOYD. South Riverside, Cal.

I had four teeth pulled by the Schiffman method, and did not suffer any pain. MRS. W. H. SCRIBNER. San Pedro, Cal.

Flexible Rubber Dental Plates.

Our New Process OF FLEXIBLE DENTAL PLATES is yet but little understood by the public and less understood by dentists in general. It has many advantages over the ordinary rubber plate—even gold plates—being lighter and thinner. This plate being flexible—only a trifle thicker than heavy writing paper—fits closer to the mouth, will last longer and is tougher than any other rubber. Once tried, no other plate will be desirable. Brought to the notice of the public through Dr. Schiffman only.

Rooms 20 to 26, 107 N. Spring St.

The Big 4 Dollar Sale of Trimmed Hats. The Event of the Season.

This morning at 9 o'clock we will place on our counter 50 or more of our choicest productions of this season's $5.00 to $7.00 Trimmed Hats, at the low price of FOUR DOLLARS for choice. This sale is limited to THREE DAYS only, closing at 9:30 p. m. Saturday. We make this price to persuade you to purchase now, when you can be waited upon properly, and not when the rush commences in earnest later on.

This is a Genuine Bargain Sale, and no fake.

The Elite Millinery. Byrne Block, 249 S. Broadway.

P.S.—Our Special Attraction for next week will be something else.

EVERY THURSDAY

During the Autumn Millinery Season we will have on sale some high-class article at half the regular price.

This Time It Will Be

a few of our very choicest Trimmed Hats. Only just a few, however; not over a dozen or so; so call early.

The Eclipse Millinery, 337 S. Spring Street, Bet. Third and Fourth. A. J. GOLDSCHMIDT, Prop.

What's the use of paying carfare when you can buy an "Envoy" or "Fleetwing" for less than your carfare costs—on time. $40 TO $65. AVERY CYCLERY, 410 South Broadway. Wholesale—Retail. Phone Brown 1612.

Attend PARMELEE'S Retiring-From-Business AUCTION. Three sales a day—10 a.m., 2:30 p.m. and 7:30 p.m. 232-234 S. Spring St.

THE NEW Crystal Palace IS NOW OPEN. MEYBERG BROS., 343-345 South Spring Street.

IT PAYS TO BUY At The Southern California Furniture Co. 312-314 S. Broadway.

423 D. D. WHITNEY S. SPRING ST, LOS ANGELES

THE TIMES—
Weekly Circulation Statement.

STATE OF CALIFORNIA, COUNTY OF LOS ANGELES, S.S.:
Personally appeared before me, Harry Chandler, general manager of the Times-Mirror Company, who, being duly sworn, deposes and says that the daily bona-fide editions of The Times for each day of the week ended October 8, 1898, were as follows

Sunday,	October 2	31,820
Monday,	" 3	22,510
Tuesday,	" 4	22,520
Wednesday,	" 5	22,900
Thursday,	" 6	22,200
Friday,	" 7	22,250
Saturday,	" 8	22,470

Total for the week........ 166,670
Daily average for the week........ 23,810
[Signed] HARRY CHANDLER.
Subscribed and sworn to before me this 8th day of October, 1898.
[Seal] THOMAS L. CHAPIN,
Notary Public in and for the County of Los Angeles, State of California.

NOTE.—THE TIMES is a seven-day paper. The above aggregate, viz.: 166,670 copies, issued by us during the seven days of the past week, would, if apportioned on the basis of a six-day evening paper, give a daily average circulation for each week-day of 27,778 copies.

THE TIMES is the only Los Angeles paper which has regularly published sworn statements of its circulation, both gross and net, weekly, monthly and yearly, during the past several years. Advertisers have the right to know the NET CIRCULATION of the medium which seeks their business, and this THE TIMES gives them correctly, from time to time; and it furthermore guarantees that the circulation of THE TIMES regularly exceeds the combined circulation of all other Los Angeles daily newspapers.
THE TIMES-MIRROR COMPANY.

NOTICE TO PATRONS.

"Liner" advertisements for The Times left at the following places will receive prompt attention. Rate: one cent a word each insertion. Minimum charge for any advertisement, 15 cents:

F. D. Owen's Drug Store, Belmont avenue and Temple street.

Boyle Heights Drug Store, 1952 East First street.

William H. Harmon, Ph. G., 765 Pasadena ave., junction Daly st.

Chicago Pharmacy, F. J. Kruell, Ph. G., prop., Central avenue and Twelfth street.

F. J. Liscomb, Druggist, 1501 South Main street.

The Times will receive at a minimum charge of 50 cents "liner" advertisements by telephone, but will not guarantee accuracy.

Liners.

SPECIAL NOTICES—

LOS ANGELES RUG FACTORY— Makes rugs from worn-out carpets, any size, from a door mat to a dining-room rug, cheaper and more durable than any other rug made. All old carpet worked up. 654 S. BROADWAY. Tel. green 1884. 14

L. A. STEAM CARPET CLEANING CO. WILL clean your carpets at 2c per yard; will clean and lay at 4c. We guarantee all our work. 329 E. Second. Tel. main 74. Refitting a specialty. R. F. BENNETT, proprietor.

THE QUALITY OF OUR LAUNDRY WORK is unsurpassed in the United States, but our charges are very reasonable. The EXCELSIOR LAUNDRY. 'Phone 367.

HYPNOTISM (SUGGESTIVE THERAPEUTICS) taught; join class now forming. Diseases and habits cured. PROF EARLEY, 423½ Spring. 13

MARRIED—FRANK WILLIAMS, NATIVE of San Francisco, aged 28; to Nettie Grace, native of Texas, aged 19 years; residence, Los Angeles.

GENTS' SUITS DRY CLEANED, $1.50; pants dry cleaned, 50c. BOSTON DYE WORKS, 256 New High st., near Temple.

GET AN ESTIMATE ON YOUR PLUMBING work from HUGH SMITH, 128 N. Main st., new McDonald Block, near First st. 13

HAVE YOUR PICTURES FRAMED AT THE factory, 360 S. BROADWAY, and save money.

GOOD PAINTING AND PAPERING, REAsonable; best references. WALTER, 627 S. Spring.

SCREEN DOORS, 80c; W. SCREENS, 35c. ADAMS MFG. CO., 742 S. Main. Tel. R. 1048.

JUST OPENED, A FIRST-CLASS LOWland pasture near city. 822 S. MAIN.

FOR WINDOW SHADES, GO TO THE FACtory, 222 W. SIXTH ST. Prices right.

WANTED—
Help, Male.

HUMMEL BROS. & CO., EMPLOYMENT AGENTS.

A strictly first-class, reliable agency. All kinds of help promptly furnished. Your orders solicited.

300-302 W. Second st., basement California Bank Building. Telephone 509.

(Office open from 7 a.m. to 7:30 p.m., except Sunday.)

MEN'S DEPARTMENT.
Book-keeper and typewriter, $2 and board; 2 orchard hands, $20, etc.; ranch teamster, $1, etc.; carriage blacksmith, city, harness-maker, $40, etc.; ranch hands, $15, etc.; $17.50, etc.; $20, etc.; nursery man, $20, etc.; pattern maker, $3.50; wood choppers, 4-ft., $1 cord; stove wood, $2.50 cord; teamsters and laborers, $1.75; drillers, $2; scraper and plow man, $2; railroad work, Arizona, ship every morning.

MEN'S HOTEL DEPARTMENT.
Houseman, $15, etc.; baker, $7, etc., country; fry cook, $12, etc.; lunch counter cook, $7; restaurant cook, $10; first cook, $15.

HOUSEHOLD DEPARTMENT.
Housegirls, Sierre Madre, Redlands, $25; Corona, Pasadena, $20; Spanish housekeeper, $15; German cook, country, $35; nurse girl, $12; housegirl, Bakersfield, $15 and fare; 3 housegirl girls, $25; 4, $20; 3, $15; girls to assist, $8 to $12.

LADIES' HOTEL DEPARTMENT.
Button-hole maker; cook, $9 week; 3 first-class waitresses, country, $20; vegetable cook, country, $30; pantry girl, country, $15; (Martha Stevens please call.)
HUMMEL BROS. & CO., 300 W. Second.

WANTED— W. F. PIPHER & CO.'S EMPLOYMENT AGENCY, 315 W. SECOND ST., 'PHONE M 1272 (GROUND FLOOR.)
MEN'S DEPARTMENT.
Man and wife, rooming-house, $30; vegetable man, $15; extra porter; dishwasher, $4 week.
LADIES' HOTEL DEPARTMENT.
Chambermaid and helper, $30; 2 chambermaids, $15; lunch and dinner waitress; upstairs girl, assist waiting; house girls, 3, $15 and $20; house girls, 2, $15; nurse girl, 1 child, $10. 13

WANTED — 2 CLOTHING SALESMEN IN Los Angeles and one in each county in every State, to take orders for our $5 to $10 made-to-measure suits and overcoats; live men without experience can make $150 per month. If you can furnish satisfactory reference, we will furnish a complete sample line and outfit, and start you at work at once. For particulars address AMERICAN WOOLEN MILLS CO., Enterprise Bldg., Chicago.

WANTED — BOOK-KEEPER; TRAVELER; stenographer; wholesale office boy; errand boy; salesmen and clerks for city and country positions; our fee is a membership subscription and your references and ability count for as much as the fee. INDUSTRIAL AND COMMERCIAL EMPLOYMENT BUREAU, 312 Stimson Block, third floor. 13

WANTED—FURNISHING GOODS SALESman, ranch foreman; man, private place; porter, store, $40; nurse, bell boy, laundry driver, city salesman, collector, bartender, hat salesman, solicitor, packer. RELIABLE EMPLOYMENT OFFICE, 242½ S. Broadway. 13

WANTED—4 MORE STRONG BOYS FOR hard work. 807 OLIVE ST. 13

WANTED—
Help, Male.

WANTED — A BOOK-KEEPER, MUST thoroughly understand double entry and general office work; satisfactory references for ability and honesty required; no other need apply. Address LAZARUS & MELCZER, cor. Commercial and Los Angeles st. 13

WANTED — EASTERN EMPLOYMENT Agency; help furnished free; ladies' department conducted by Mrs. Kearney; your orders solicited. KEARNEY & CO., 115½ N. Main st.; tel. Main 237. 13

WANTED — YOUNG MAN TO WORK around place mornings and evenings for board and room, or moderate wages for entire time. Address, with reference, H, box 87, TIMES OFFICE. 13

WANTED — 2 CARPENTERS, CITY, $2.25 day; harness-maker, Arizona, $40 and board; carriage blacksmith, city. HUMMEL BROS. & CO., 300 W. Second. 13

WANTED—SALESMEN TO SELL TOILET soap to dealers; $100 per month salary and expenses; experience unnecessary. LOUIS ERNST CO., St. Louis, Mo.

WANTED—DRIVER, REAL ESTATE, OFfice man, hotel help, boy driver, salesman, teamster, porter, others. EDWARD NITTINGER, 226 S. Spring. 14

WANTED—CALLER-OUT FOR SPECULAtion photo views; experienced man; 7:30 to 8:30 a.m., 5 to 6 p.m. FISHBACK, 524 S. Main. 13

WANTED — A FIRST-CLASS WATCHmaker can hear of a permanent situation. Address H, box 66, TIMES OFFICE. 16

WANTED—SALESMEN, MINING, TELEphone and other stocks; winning plan; millions in it. "G1," Iowa City, Ia. 17

WANTED — LIVE YOUNG MAN WITH buggy, as assistant in this office. SEYMOUR, 306 W. First. 13

WANTED — GOOD CANVASSERS FOR daily paper. C. E. HANDY, 214 S. Broadway. 13

WANTED—WAITER AT RESTAURANT. 129 E. SECOND ST. 13

WANTED—
Help, Female.

WANTED — SALESLADIES FOR RETAIL city stores; book-keepers; cashiers; reception-room attendants; office clerks; stenographers; waitresses; chambermaids; house girls; our fee covers you for one year. INDUSTRIAL AND COMMERCIAL EMPLOYMENT BUREAU, 312 Stimson Block, third floor. 13

WANTED—COOK, ALHAMBRA, $25; COOK, delicacy, $20; 3 waitresses, $20; second girl, city, $25; housegirl, family 2, $25; light housework, $15; German housegirl, $25; housegirl, Pasadena, family 3, $25; family cook, $35. MISS DAY'S EMPLOYMENT OFFICE, 121½ S. Broadway. 13

WANTED—HOUSEKEEPER, $40; LADY, linen-room; governess; waitress; typewriter, $35; cashier, $8; office lady, $50; housemaid, dressmaker, stewardess, A1 trimmer, saleslady, office attendant, housework. RELIABLE EMPLOYMENT OFFICE, 242½ S. Broadway. 13

WANTED—SALESLADY, NURSE, TRAVeling companion, photograph attendant, second girl, chambermaid, waitress, parlormaid, housework, $25; ruler, chocolate candy dipper, office girl, housekeeper, 22 other situations. EDWARD NITTINGER, 226 S. Spring st. 13

WANTED — COOKS, PASADENA, LONG Beach, Santa Monica and city, $30 each; second girl, city, $25; cook and laundress, $25; good places for city, Pasadena and Redlands, $25, $20, $15, $10; nurse infant. MRS. SCOTT AND MISS M'CARTHY, 254 S. Broadway. 13

WANTED—GIRL TO ASSIST IN HOUSEkeeping; good home and small wages. Apply (excepting the 14th, between 12 and 5,) at 1583 W. 21ST ST., between Vermont and Budlong aves. 13

WANTED — AT Y.M.C.A. EMPLOYMENT department, stenographers, clerks, drivers, waiters, waitresses, and all classes of hotel help, with good records; open 8:30 a.m. 13

WANTED—GIRL, GENERAL HOUSEWORK, a good cook and willing worker, with good recommendations; will get good wages. 1525 W. EIGHTH ST. 13

WANTED—10 EXPERIENCED GIRLS TO make paper boxes; no others need apply. PRIDHAM & FAULKNER CO., 110 112 N. Los Angeles st. 14

WANTED—A POSITION WITH GOOD salary guaranteed, if you take up shorthand. Address H, box 94, TIMES OFFICE. 19

WANTED—GIRL ABOUT 16, FOR HOUSEwork in small family; easy work; good home and $2 a week. 1973 BONSALLO AVE. 13

WANTED—ELDERLY WOMAN, COUNTRY town, small family; another girl kept; reasonable wages. 210 BYRNE BLDG. 13

WANTED—NEAT GIRL FOR GENERAL housework, cottage, small family. Apply ROOM 408, Bullard Block. 13

WANTED—YOUNG GIRL ASSIST HOUSEwork and cooking, part day; sleep home. 909 S. OLIVE. 13

WANTED—APPRENTICES FOR MILLINery department. BROADWAY DEPT. STORE. 13

WANTED — GIRL TO ASSIST IN HOUSEwork; wages $10. 940 S. BROADWAY. 13

WANTED—WOMAN FOR HOUSEWORK; one not afraid of work. 710 S. HILL. 13

WANTED—STRONG, YOUNG, RELIABLE nurse girl. Apply 1341 S. HOPE ST. 13

WANTED—GIRL TO DO GENERAL HOUSEwork. Call at 115 E. THIRD ST. 13

WANTED — GIRL FOR LIGHT HOUSEwork. Apply 701 S. BROADWAY. 13

WANTED—YOUNG GIRL TO ASSIST IN family. 2325 THOMPSON ST. 13

WANTED—GIRL FOR GENERAL HOUSEwork. 2605 MICHIGAN AVE. 13

WANTED—
Situations, Male.

WANTED — SITUATION BY JAPANESE couple; man to do first-class cook; wife wait table and housework; city or country. HENRY, 451 E. Colorado st., Pasadena. 14

WANTED—SITUATION BY FIRST-CLASS stenographer and typewriter; city references; good wages expected for good work. Address H, box 64, TIMES OFFICE. 14

WANTED—BY RELIABLE EXPERIENCED coachman, good around gentleman's place; highest references. Address P, box 66, TIMES OFFICE. 16

WANTED—BY RELIABLE, EXPERIENCED coachman, good around gentleman's place; highest references. Address P, box 66, TIMES OFFICE. 16

WANTED—CAN A YOUNG MAN—A GOOD, square young man—get anything to do in this wide world? F. MONROE, Santa Monica. 13

WANTED—YOUNG MAN WANTS LIGHT work on private place; small wages and board. Address H, box 88, TIMES OFFICE. 13

WANTED—PLACE BY YOUNG MAN ATtending school, to work for board. Address H, box 21, TIMES OFFICE. 13

WANTED—YOUNG MAN WANTS POSItion A1 private place; good references. Address 737 WALL ST. 13

WANTED—
Agents and Solicitors.

WANTED—AGENTS TO HANDLE A NEW household article in every town west of Omaha; nothing ever offered like it before; no sample to carry; sold from photograph; secure territory quick; suitable for lady or gentleman; write GLORY MANUFACTURING CO., 214 California st., San Francisco, Cal. 9-11-13

WANTED—$15 TO $50 WEEKLY AND EXpenses paid salesmen to sell cigars to dealers on time; experience unnecessary. C. C. BISHOP & CO., St. Louis.

WANTED—
To Purchase.

WANTED—TO BUY 6-ROOM COTTAGE or house, hills preferred, on a graded street; small payment down; monthly payments to include interest. Address H, box 98, TIMES OFFICE. 13

WANTED — LIGHT SPRING OR ROAD wagon, in good repair cheap for cash. Address, with full particulars, G. W. C., Station K, city. 13

WANTED—GOOD BUILDING LOTS; WILL put up good houses and give second mortgage for lots. 323 LAUGHLIN BLDG. 14

WANTED — A GOOD SAFE; CASH. Address L, box 30, TIMES OFFICE.

WANTED—
Situations, Female.

WANTED—SITUATION AS FIRST-CLASS nurse, in confinement; best of reference; no objection to country or housework. 415 S. MAIN ST. 15

WANTED—BY NEAT, COMPETENT WOman, situation to do general housework; a good cook; city or country. 537 MAPLE AVE. 13

WANTED—BY A YOUNG GERMAN GIRL, a position at housekeeping for a gentleman only. Room 1, 238 E. FIRST ST. 17

WANTED—STEADY PLACE TO DO COOKing or general housework; wages $20 to $25 a month. 320 W. FIFTH ST. 13

WANTED—GOOD COOK WANTS SITUAtion in private family; wages, $20. Call FLORIST, 349 S. Spring, 10 a.m. 13

WANTED — EXPERIENCED SALESLADY desires position. Address 716 W. MARENGO AVE., Pasadena, Cal. 14

WANTED—WORK OF ANY KIND BY THE day or week, by reliable young women. 1822½ MAIN ST., room 6. 13

WANTED—EXPERIENCED DRESSMAKER wishes work in families, $1.50 per day. 761 S. MAIN, room 10. 16

WANTED—FIRST-CLASS COOK WANTS A position in the city; references. Address 823 S. GRAND AVE. 14

WANTED — SITUATION TO DO PLAIN housework. Call or address 1612 ST. JAMES ST., city. 13

WANTED—BY A GOOD GIRL TO DO housework in small family. 1217 W. THIRD ST. 13

WANTED—
Help, Male and Female.

WANTED — EMPLOYMENT OFFICE, 527 HERKIMER ST., Pasaena.

WANTED—
Houses.

WANTED — TODAY, TENANTS; CAN'T wait for the parade! !
4 or 6-room houses, furnished, $15 to $25.
7 or 8-room houses, furnished, $25 to $30.
10 to 20-room houses, furnished, nice location.
All these can be rented today.
Tenants are waiting! !
13 SEYMOUR, 306 W. First.

WANTED — YOUR FURNISHED HOUSE; tenants waiting; some would buy furniture. SEYMOUR, 306 W. First. 17

WANTED—
Partners.

WANTED—PARTNER, I HAVE A VALUable contract with responsible mining company; have already put up $1000 and require that much more; will give you equal rights with me; satisfactory reference given. J. BOWEN, P.O. box 675. 13

WANTED—PARTNER WITH $3000 CASH for interest in a well-established agency business of 12 years' standing, on leading street in Los Angeles. Address, with references, H, box 24, TIMES OFFICE. 14

WANTED—PARTNER, SMALL CAPITAL, in large retail cigar store, with wholesale cigar manufactory attached; sooner have partner than hire help. Address F, box 67, TIMES OFFICE. 21

WANTED — SOME GOOD, CLEAN MAN with some capital, to go into the meat business at Piru, Ventura county. Address PIRU FRUIT RANCHO, Piru, Cal. 15

WANTED — $300, WILL SECURE ONEthird interest in an established business; will bear investigation. Call at 326 S. MAIN ST., room No. 2. 13

WANTED—
To Rent.

WANTED — TODAY; TENANTS CAN'T wait for the parade! !
4 or 5-room houses, unfurnished, $15 to $25.
8 to 10-room houses, unfurnished, $25 to $30.
12 to 15-room houses unfurnished, nice location.
20-room houses, unfurnished, nice location.
All can be rented today.
Tenants are waiting! !
13 SEYMOUR, 306 W. First.

WANTED—TO RENT ROOMING HOUSE, 25 or more rooms, furnished or unfurnished; must be in A1 condition, in good location; best references by reliable man. Address J, box 3, TIMES OFFICE. 16

WANTED—UNFURNISHED FLAT, 15 TO 20 clean rooms, close in. Address H, box 23, TIMES OFFICE. 13

WANTED — WELL-FURNISHED HOMES; tenants might buy furniture. SEYMOUR, 306 W. First. 17

WANTED—
Rooms With Board.

WANTED — A YOUNG GENTLEMAN wants plain, substantial board and room; terms must be reasonable; location central. Address J, box 7, TIMES OFFICE.

WANTED—
Miscellaneous.

WANTED—BY THE BARR REALTY CO. We usually have one or more good loans on hand. If you want to borrow or lend, call and see us. BARR REALTY CO., 228-230 Wilcox Block. 'Phone main 589.

WANTED—A PLACE TO RAISE TURKEYS, near street car line; must have house, outbuildings, some damp or irrigable land, good range and rent reasonable. Address H, box 74, TIMES OFFICE. 13

WANTED — I HAVE THE SHOP AND tools and am a practical mechanic and inventor; what have you to employ them? Address H, box 89, TIMES OFFICE. 13

WANTED — TO BUY SECOND-HAND lady's wheel; not more than $25. Call at 769 CENTRAL AVE., between noon and 2 p.m. 13

WANTED—LAWNS PUT IN AND CARED for by the month; artistic work; prices reasonable. JAY NICOLAI, 916 Cottage Place. 13-15

WANTED—AND FOR SALE; STORE AND office fixtures, wagons, harness or any old thing at CLIFFORD'S, 255 S. Los Angeles st. 15

WANTED—FOR CASH; HORSES, BUGGIES, wagons, carts, phaetons, and harnesses. BIDDLE, 10th and San Pedro sts. 17

WANTED—TO BUY A TYPEWRITER; state price, make and condition. Address H, box 90, TIMES OFFICE. 16

WANTED—TO PURCHASE AN UPRIGHT piano for $50 or $60. Address J, box 42, TIMES OFFICE. 13

WANTED—TO BUY CAMPING TENT AND outfit. Address H, box 91, TIMES OFFICE. 14

WANTED—TO HIRE A SURREY FOR A month. 234 WILCOX BLDG. 13

FOR SALE—
Country Property.

FOR SALE—BEAUTIFUL HOME, 10 ACRES, only 6 miles from Courthouse, near new electric road, all in choice variety of bearing fruit, fine lawn and flowers, neat 7-room cottage, good barn and outbuildings; small amount of cash required, balance can remain on place; owner going to Mexico; must dispose of this fine property at once at a sacrifice. CHAS. W. ALLEN, rooms, 115-117 New Hellman Block, corner Second and Broadway.

FOR SALE—AT DOWNEY; WILL TAKE half mortgage on property, balance merchandise; one of the best 23-acre ranches; oranges and apples on trees; pay 25 per cent. on investment; fine buildings and out buildings; price $6500. BEN WHITE, 235 W. First st. 13

FOR SALE—FRUIT LANDS IN RIVERSIDE county and at Redlands; bearing orange and deciduous-fruit orchards; choice unimproved lands; good-paying income can be derived from these lands the first year. Address HEMET LAND CO., 103 S. Broadway, L. A.

FOR SALE—A NICE LITTLE HOME, 1¼ acres, worth $500; all fenced, good well of water, with a small 4-room cottage; 5 minutes' walk from postoffice and depot; nice shade trees, with some fruits in bearing, for $350. B. M. BLYTHE, Downey, Cal. 13

FOR SALE—GOOD RANCH AT HALF price, or exchange for lots or cottage and assume. Address H, box 68, TIMES OFFICE. 13

STOCKS AND BONDS—

FOR SALE—AT A SACRIFICE IF TAKEN at once, water stock, property located in a section where water is of especial value. For particulars address H, box 73, TIMES OFFICE. 14

$2000, $2100; 8 per cent. mortgages for sale, on new modern residences near Westlake. 323 LAUGHLIN BUILDING. 14

FOR SALE—
Houses.

FOR SALE—
New, attractive house, containing 8 rooms and cellar, S. Hope st., bet. 18th and Washington.
For Sale—New house, 8 rooms and cellar, on north side of Ninth st., 1½ blks. west of Pearl; attractive; very desirable location; walking distance to business.
For sale—New house, 10 rooms and cellar; everything modern throughout; 3 beautiful mantel pieces, oak floors, plate-glass, frescoed ceilings; cor. lot, 70 feet front; price $6500.
13 GEO. W. STIMSON, 218 S. Broadway.

FOR SALE—$800.
Buys a $2500 modern cottage,
6 rooms; large lot;
Lawn, flowers, shrubbery;
Three car lines.
Southwest location.
W. E. DEMING,
13 218 S. Broadway.

FOR SALE—ONE OF THE HANDSOMEST modern 8-room residences on the Bonnie Brae, unfurnished, $7500, or furnished if preferred; small payment down, balance on time. Address H, box 93, TIMES OFFICE.

FOR SALE—I HAVE A CLIENT, WHO lives in the East, that desires to sell a good, modern 8-room house on Union ave., near 16th st. WM. E. COX, atty.-at-law, 406 Henne Block. 13

FOR SALE—12-ROOM NICE, CONVENIENT residence, south part of city; large grounds; cheaper than anything yet offered. F. H. PIEPER & CO., 102 S. Broadway. 13

FOR SALE—ELEGANT LOCATION FOR flats, $5000, 60x165 ft. on Olive st., near Eighth; small improvements. W. I. HOLLINGSWORTH & CO., 343 Wilcox Bldg. 13

FOR SALE—2-STORY AND ATTIC DWELLing of 10 rooms, 431 N. Beaudry ave., near Temple, lot 50x150, terms easy. R. G. LUNT, 140 S. Broadway.

FOR SALE—$5000; A NEW AND BEAUTIful home, 8 rooms, two mantels; yellow pine finish. W. N. HOLWAY, 308 Henne Building.

FOR SALE—4 AND 5-ROOM COTTAGES, $25 down, $10 per month; Hunter st., near Mateo. 325 LAUGHLIN BLDG. 14

FOR SALE—$3600; WORTH $5500; MODERN home at Westlake, all improvements. R. D. LIST, 223 Wilcox Block.

FOR SALE—
Hotels, Lodging-houses.

FOR SALE—HERE IS YOUR CHANCE TO make $100 per month net; a 28-room house for $350; come quick or you will miss it. LOS ANGELES LOAN AND INVESTMENT ASSOCIATION, 323 Byrne Bldg., Third and Broadway. 13

FOR SALE — 40-ROOM LODGING-HOUSE, not a vacant room, clears $100 monthly; price $750 cash; investigate; no agents. Address H, box 47, TIMES OFFICE. 13

FOR SALE—CHEAP, 36 NICELY FURnished rooms, which is the best business in the city for the investment if well located; investigate. 113½ E. FIRST. 13

FOR SALE—
ROOMING-HOUSES, ALL PRICES.
BIG LIST AND BARGAINS,
AT SEYMOUR'S, 306 W. FIRST. 17

FOR SALE—TWO SNAPS; $700, 16-ROOM house on Hill street; $450, 24-room house on Broadway. J. C. OLIVER, 214 S. Broadway. 13

FOR SALE—
City Lots and Lands.

FOR SALE—A FEW GOOD INVESTMENTS.
$175—Lot, Goodwin tract.
$100—For 80 ft. on Reyes Lane.
$400—Lot, 30x135, East Eighth st., north front.
$400—Vermont ave., lot 50x192.
$1550—On installments, beautiful new modern cottage on Washington st.
$395—On installments, 1 acre on W. First st.
MAYNE, TAYLOR & CO.,
13 118 W. Fourth st.

FOR SALE—TO SPECULATORS AND INvestors, cheap San Pedro lots, from $70 to $175; good location; close in. GEO. H. PECK.

FOR SALE — $340; BLAINE AVE., JUST south of Washington, 50x150; rare chance. BEN WHITE, 235 W. First st. 14

FOR SALE—$675; LOT, CENTRAL AVE., near Fifth; graded and sewered; bargain. BEN WHITE, 235 W. First. 14

FOR SALE—
Miscellaneous.

FOR SALE—REMINGTON STANDARD typewriters, the latest improved. Machines rented and repaired. Send for circular. WYCKOFF, SEAMANS & BENEDICT, 211 S. Broadway.

FOR SALE—BARGAINS IN FINE PIANOS; large selection of slightly-used pianos at prices from $150 up, at the SOUTHERN CALIFORNIA MUSIC CO., 216-218 W. Third.

FOR SALE—REMINGTON TYPEWRITERS, No. 6, $70; No. 2, $40; cash; good condition. Address H, box 97, TIMES OFFICE. 13

FOR SALE—CHEAP, COUNTERS, SHELVing, showcase, doors and windows; we buy and sell. 216 E. FOURTH ST.

FOR SALE—40 BOXES NORTHERN BELLflower apples, grown without irrigation; 80c per box. 132 S. HILL. 13

FOR SALE—SEVERAL BARGAINS IN slightly used pianos. E. G. ROBINSON, 301 S. Broadway. 15

FOR SALE — FURNITURE OF 12-ROOM house; sickness cause of selling. 627 W. SEVENTH ST. 13

FOR SALE—CHEAP, FURNITURE OF 7 rooms, with home for rent. 411 W. FOURTH ST. 15

FOR SALE—TYPEWRITERS' TYPEWRITER Ex. 319 Wilcox Bldg.; rent $3.50 mo. 15

FOR SALE—AN EASY PHAETON IN good order. 923 S. FIGUEROA ST. 13

FOR SALE—FIRST-CLASS ENTERPRISE coffee mill. 317 W. FIFTH. 14

FOR SALE — LIGHT SPRING WAGON. EADS, 437 E. 28TH ST. 13

FOR SALE—CHEAP, 1000-POUND SAFE, AT 349 S. SPRING ST. 9-11-13

FOR SALE—CHEAP, TANKHOUSE, WINDmill. 1101 W. 31ST. 14

FOR EXCHANGE—
Real Estate.

FOR EXCHANGE—$2500, 5 acres at Pomona, within 1 mile of business center, highly improved (clear of incumbrance,) to exchange for a house and lot in Los Angeles; will assume $500. W. I. HOLLINGSWORTH & CO., 343 Wilcox Bldg. 13

FOR EXCHANGE — A BEAUTIFUL 10-room house, suburban location; will trade for house and lot in city and assume mortgage from $2500 to $5000. J. A. PIRTLE, southwest cor. Fourth and Broadway. 17

FOR EXCHANGE—A HANDSOME UP-TO-date, modern 7-room cottage, well located, Colorado Springs; free of incumbrance, $2500; want 7 to 10-room home here; will pay differenc. BEN WHITE, 235 W. First. 14

FOR EXCHANGE—A FINE RESIDENCE in the city of Des Moines, Iowa; cost $7000; no incumbrance, for property in or near Los Angeles or Pasadena. Address WM. E. COX, atty., 406 Henne Block. 13

FOR EXCHANGE—A FINE LOT, ANGElena Heights; free of debt; street work complete; $650; for equity in house and lot. Apply at once. BEN WHITE, 235 W. First. 13

FOR EXCHANGE—20-ACRE RANCH, FINE 4-room cottage; well, windmill, tankhouse, etc.; stable, corral; only $2300; take good horses as part pay. TAYLOR, 104 Broadway. 13

FOR EXCHANGE—20 ACRES OF WHEAT and alfalfa land near Santa Ana for house suburbs of L. A., or within 1 mile city limits. Address J, box 4, TIMES OFFICE. 13

FOR EXCHANGE — NEW CANOPY-TOP phaeton; big bargain for cash; for hay, or what have you? F. M. STONE, 234 W. Second st. 13

FOR EXCHANGE—OR SALE; BEST CIGAR stand in city; invoice $900; take city lot or country close by. MYERS, 448 S. Broadway. 13

FOR EXCHANGE — $8000 CLEAR CITY property in Ogden, Utah, for Southern California. Address GOODELL, Phoenix, Ariz. 16

FOR EXCHANGE—A 9-ROOM HOUSE, $5000, mortgage $2000, for clear land east. 208 HENNE BLDG. 13

FOR EXCHANGE— HUNDREDS OF PROPerties. BEN. WHITE, 235 W. First st.

FOR SALE—
Business Property.

FOR SALE—SIMPSON AUDITORIUM—THE congregation of Simpson M. E. Church having decided to move to the neighborhood of Westlake Park, offer for sale their fine church property, No. 734 S. Hope st. (lot 134 feet frontage by 165 feet in depth;) price, including large pipe organ, $35,000, or $30,000 without organ; terms easy. This auditorium is admirably adapted by location and construction for musical and entertainment purposes. Apply to GEORGE I. COCHRAN, trustee, Phillips Block Annex, Los Angeles.

SWAPS—
All Sorts, Big and Little.

FOR EXCHANGE—FOR STOCK OF GENeral merchandise or any Los Angeles property, 32 acres, about 10 miles from Seattle, Wash. Address J. T. TUTTLE, Perris, Cal. 13

FOR EXCHANGE — CARPETS CLEANED laid; 4c yard. Tel. green, 135. SEVENTH and GRAND AVE. 15

BUSINESS CHANCES—
Miscellaneous.

FOR SALE—MEAT MARKET; MUST BE sold; snap for cash; also new bicycle exchange for good, gentle driving horse, weight 1000 to 1100. Call 8 to 12 a.m., 12 to 4 p.m., COR. 10TH ST AND GRAND AVE. 13

FOR SALE—GROCERY STORE, WELL ESTablished, with horse and wagon, everything goes, for $500; rent $12. MRS. HEALD, room 223, Byrne Blk. 13

WANTED—PARTIES WITH SOME CAPItal to investigate gold-mining proposition in Philippines. Address F, box 66, TIMES OFFICE. 13

FOR SALE—CHOICE HOME RESTAURANT and delicacy; close in; big bargain; $450.
13 I. D. BARNARD, 112 S. Broadway.

FOR SALE—FRUIT, CIGARS AND LIGHT grocery; rent only $10; 2 living-rooms; $95.
13 I. D. BARNARD, 112 S. Broadway.

FOR SALE—SPLENDID HAND LAUNDRY with a first-class trade; a bargain; $300.
13 I. D. BARNARD, 112 S. Broadway.

FOR SALE — TODAY; LUNCH COUNTER, near Spring st., only $100; big sacrifice.
13 I. D. BARNARD, 112 S. Broadway.

FOR SALE—A NEWS AND STATIONERY store; live country town; bargain; $2500.
13 I. D. BARNARD, 112 S. Broadway.

TODAY SEVERAL FINE BARGAINS IN FURNISHED ROOMING-HOUSES; GOOD BUYS, SEYMOUR, 306 W. First. 16

FOR SALE — 2-CHAIR BARBER SHOP, cheap rent and good business; will stand investigation. 2522 S. MAIN ST. 14

FOR SALE—BARBER SHOP, HALF PRICE; fine furniture, good as new. 464 E. THIRD ST. 13

I SELL OUT ALL KNIDS OF BUSINESS. I. D. BARNARD, 112 S. Broadway. 13

TO LET—
Rooms.

TO LET—FURNISHED ROOMS FOR GENtleman, $6 and up per month; also housekeeping rooms, reasonable; all outside rooms, use of hot baths; fine location. 827½ S. SPRING ST., Mackenzie House.

TO LET — ONE OR TWO FURNISHED sunny front rooms, with or without board; beautiful location; walking distance, near both systems of car lines. Inquire F. H. PIEPER & CO., 102 S. Broadway. 13

TO LET—FURNISHED, LARGE, DESIRAble rooms; good day board if desired; one or two rooms for light housekeeping; see them today and get prices. THE ELLIS, 315 N. Broadway. 13

TO LET—2 NICELY FURNISHED ROOMS for light housekeeping; rent for board of child, 5 years old. Apply between 8 and 11:30 o'clock this p.m., at 129 S. OLIVE ST. 13

TO LET—3 LARGE, SUNNY FURNISHED housekeeping rooms, bath, privilege of parlor and piano, cheap. 1327 VALENCIA ST., Pico or Traction car. 13

TO LET—SUNNY ROOM IN SMALL ADULT family, delightful location for two ladies; parlor and piano. Address F, box 33, TIMES OFFICE. 9-11-13

TO LET—AT THE SEMINOLS, SUNNY FURnished rooms, with or without board; house heated with furnace; rates reasonable. 324 W. THIRD. 13

TO LET—NICELY FURNISHED ROOMS; bath, hot and cold water; housekeeping privileges; terms reasonable. 822 S. HOPE. 13

TO LET—SUNNY HOUSEKEEPING ROOMS, single, $1 up; parlor, piano, bath, gas. THE VERMONT, 138½ N. Spring.

TO LET—2 OR 3 FURNISHED HOUSEkeeping rooms, $4 to $6; furnished rooms, $2.25 to $3. 625 W. FIFTH ST. 13

TO LET—3 DESIRABLE, SUNNY, WELL-furnished housekeeping rooms; bath, etc. 806 GRAND AVE., cor. Eighth. 13

TO LET — 2 ROOMS, FURNISHED COMpletely for housekeeping, cook stove, etc., $5; close in. 432 S. HOPE ST. 13

TO LET—LARGE, SUNNY ROOM, ELEgant view; housekeping privileges; home people. 338 S. GRAND. 13

TO LET—416 W. SIXTH ST., OPPOSITE park, furnished rooms; use of piano and parlors. 15

TO LET—5 OR 6 FURNISHED ROOMS; nice place; no children. 1025 S. FLOWER ST. 13

TO LET—FURNISHED ROOMS, NEW AND first-class. 520 S. BROADWAY. Tel. G. 704.

TO LET—SUNNYSIDE, 319 N. BROADWAY, fur. rooms, $6 to $16 per mo.; first-class.

TO LET—FURNISHED ROOMS, PRIVATE baths, HOTEL FLORENCE, 308 S. Main.

TO LET—3 FURNISHED ROOMS, WITH pure artesian water, $8. 972 57TH ST. 16

TO LET—UNFURNISHED ROOMS, PLEASant, private house. 214 W. 10TH. 13

TO LET—6 ROOMS, ONLY $8. 558 MATEO ST.; newly papered and painted. 19

TO LET — 3 SUNNY HOUSEKEEPING rooms, in cottage. 1027 FLOWER. 15

TO LET—$10, 3 FURNISHED ROOMS; HALF cottage. 355 S. FLOWER. 15

TO LET—ROOMS, $1.50 A MONTH UP. 931 W. FIRST. 16

TO LET—
Houses.

TO LET—BEKIN'S VANS AT 75 cents, $1 and $1.25 per hour; a two-story brick warehouse exclusively for household goods; I ship goods to all points at cut rates. BEKIN'S VAN AND STORAGE, 436 S. Spring, Tel. M. 19, Res. Tel. Blk. 1221.

TO LET—1513 MAGNOLIA AVE., 8 ROOMS and bath; beautiful location; best water; 12 minutes from Fourth and Broadway; low rent to satisfactory, permanent tenants. OWNER, 417 S. Hill st. 16

TO LET—NICELY FURNISHED FLAT, 5 large rooms, gas, range and all modern improvements; piano; low rent to permanent, respectable tenant. 1013 TEMPLE ST. 13

TO LET — COTTAGE 6 ROOMS, LARGE grounds, stable; Adams st., near Westlake ave., cheap. Inquire ROOM 10, 222½ N. Main st. 13-16

TO LET—$7.50 A MONTH, INCLUDING water, 5-room cottage, near Washington and Hoover. WILDE & STRONG, 228 W. Fourth 14

TO LET—CONVENIENT MODERN COTtage, 8 rooms, corner lot, lawn, gas, sewer, everything: $25. 1519 SANTEE ST. 15

TO LET—NEW HOUSES, CORNER 11TH and Union, $20 and $22. Inquire at ROOM 323, Homer Laughlin bldg. 14

TO LET—7-ROOM HOUSE, WITH BATH, Griffin ave. Apply 159 N. SICHEL ST., East Los Angeles. 13

TO LET—213 S. HILL, COMFORTABLE 7-room, unfurnished cottage, and bath. Apply 217 S. HILL. 13

TO LET—MODERN 8-ROOM HOUSE, GOOD location; fine view; reasonable. 1125 WESTLAKE AVE. 13

TO LET—8 OR 9-ROOM HOUSE, 623 S. HILL ST.; specially desirable for a physician or dentist. 13

TO LET—NICE 6-ROOM MODERN FLAT, 2 blocks from Times office. 117 N. OLIVE ST. 13

TO LET—HOUSE OF 4 ROOMS, WITH bath. Apply at 720 BANNING ST. 14

TO LET—HOUSE AND BARN, $6. 823 MONTREAL ST. 14

TO LET—
Stores, Offices, Lodging-houses.

TO LET — FRATERNAL BROTHERHOOD Hall, 125½ S. Spring st., is for rent 2 nights a week; rent reasonable. 18

TO LET—STORE WITH GOOD SHOW window. 216 S. Broadway.

TO LET—
Furnished Houses.

TO LET—
WM. VER PLANCK NEWLIN,
REAL ESTATE BUREAU,
353 S. BROADWAY.
Our renting and collection department perfectly organized.
To list your houses with us means to rent them quickly.
Our ladies' reception room, with writing accoutrements, is a gem.
We invite you come at once.
WM. VER PLANCK NEWLIN,
12 Real estate bureau, 353 S. Broadway.

TO LET—SEVERAL 5 AND 6-ROOM UP-to-date furnished cottages; neat, nice, convenient; good location; also 8-room Pasadena furnished residence; also at Santa Monica. F. H. PIEPER & CO., 102 S. Broadway. 13

TO LET—FURNISHED, UNTIL JAN. 1, MY 5-room cottage, completely furnished; sewer, gas, bath, lawn, flowers, new gas range; to adults only; references required. Key at 146 S. FLOWER, cor. Second. 13

TO LET — COMPLETELY FURNISHED house, Figueroa, close in, large sunny rooms, gas, bath, to small family; adults' or bachelors' quarters. Address H, box 75, TIMES OFFICE. 12

TO LET — NEW 9-ROOM HOUSE, FURnished or unfurnished; 8 large closets; pantry; open grate, range, cellar, large stable, lawn, flowers, trees. 2424 E. FOURTH. 2

TO LET — BRIGHT, NEW, MODERN 8-room house, completely or partially furnished, $30 to $40; fine piano, near 12th and Olive. Address H, box 95, TIMES OFFICE. 13

TO LET — 8-ROOM, HANDSOMELY FURnished house, with barn, etc. 1110 W. 29TH ST. 15

TO LET—
Flats.

TO LET — NICELY FURNISHED ROOMS with first-class board. 710 S. HILL. 13

TO LET—$10, NEW 4-ROOM FLATS AND bath. 612 CROCKER, near Fifth st. 13

TO LET—4-ROOM FLAT, UNFURNISHED, 641 S. FLOWER ST. 26

TO LET—4-ROOM FLAT, UNFURNISHED, 641 S. FLOWER ST. 14

TO LET—2 FLATS, 5 AND 6 ROOMS, 1236 S. FLOWER. 13

TO LET—3-ROOM FLAT, CLOSE IN. 214 BOYD ST. 14

TO LET—
Rooms with Board.

TO LET—THE BEACON, 716 BEACON ST., sunny, newly furnished rooms, with board; table board. E. C. POST, Seventh and Eighth sts., Westlake cars. 17

TO LET—ONE OR TWO NEWLY FURnished front rooms, with board; private home, excellent table; references required. 1036 S. FLOWER. 13-15-16-18-20-22

TO LET—WITH BOARD, 2 FRONT CONnecting rooms, upstairs; electric lights; strictly private family. 1210 GEORGIA BELL ST. 13

TO LET—WITH BOARD, HANDSOME SUNny suite; first floor; other sunny rooms to 3 or 4 couples. 1501 S. GRAND AVE., city. 13

TO LET—ROOM AND BOARD, $4.50 WEEK; lovely place; home comforts. THE "ROCHESTER," 1012 Temple st. 13

TO LET — FINE ROOMS, EXCELLENT board, 648 S. OLIVE; pleasant surroundings, reasonable rates. 15

TO LET—NICELY FURNISHED ROOM for 1 or 2, with board, in private family. 1028 S. HOPE ST. 13

TO LET—TO ADULTS, 2 LARGE, BEAUtiful, sunny front rooms; excellent board. 921 S. HILL. 15

TO LET—1 SUNNY ROOM AND BOARD; references required. 1812 BUSH. 18

TO LET—FURNISHED ROOMS AND BOARD. 432 W. SEVENTH ST. 14

EDUCATIONAL—
Schools, Colleges, Private Tuition.

LOS ANGELES BUSINESS COLLEGE, 212 W. Third st., is the oldest established, has the largest attendance, and is the best-equipped business college on the Pacific Coast. It employs only college-trained and experienced teachers; its rooms are all new, large, well lighted and ventilated, and it teaches modern, practical, up-to-date methods in book-keeping, shorthand and typewriting, telegraphy and assaying. The budget or voucher system of book-keeping, as taught here, is unequaled. The shorthand department is the most successful on the Coast. The telegraph and assay departments are the best in Southern California. If you are desirous of obtaining a business training that will fit you for the practical duties of life, investigate this college before entering elsewhere. Catalogues and circulars free.

WOODBURY BUSINESS COLLEGE, 226 S. Spring st. (Stowell Block.) The recognized leading commercial school in Southern California; in session all the year. Individual instruction in all commercial branches, English, shorthand and typewriting and telegraphy. Courts investigation. Write or call for handsome new catalogue.

MILITARY BOARDING AND DAY SCHOOL. LOS ANGELES ACADEMY, near Westlake Park, at terminus of Traction line. A classical and English preparatory school. Reopens Sept. 14. Call or send for illustrated catalogue.

CUMNOCK SCHOOL OF ORATORY, EBELL Club rooms. Fall term opens Oct. 13. Three departments of work: Elocution, English, physical culture. Office hours, 2 to 4 p.m. daily. ADDIE MURPHY GRIGG, director.

WANTED—NIGHT PUPILS TO LEARN window-card making, $1 a lesson; window-card writers are in demand at good wages. Address O, box 8, TIMES OFFICE.

GIRLS' COLLEGIATE SCHOOL, 1918-1926 S. Grand ave. Resident and day pupils. College preparation. Apply to MISS PARSONS & MISS DENNEN, principals.

PASADENA — MISS ORTON'S CLASSICAL SCHOOL FOR GIRLS, 124 S. Euclid ave. Day and boarding school. Certificate admits to eastern colleges.

"ETON" — BOYS' BOARDING AND DAY School, 900 W. Pico, reopens Sept. 13. Prepares for business or college. H. A. Brown, Prin.

ASTBURY SHORTHAND & TYPEWRITING College, 405½ S. B'dway. Practical business training; individual instruction; no classes.

MADAM DONATO, NEE DE GROOTE, from Paris, teacher of French, 736 E. 23RD. Tel. blue 3231.

SPANISH LESSONS, PRIVATE OR IN classes, given by MISS BOONE, 1612 Pennsylvania ave. 15

LOS ANGELES MILITARY ACADEMY, near Westlake, reopens September 14.

ATTEND THE PASADENA SCHOOL OF Shorthand.

PHYSICIANS—

DR. MINNIE WELLS, OFFICE 127 E.THIRD, hours 10 to 4. Consult free an experienced doctor of nearly 25 years' practice; gives prompt relief in all female troubles; invites doubtful cases; all forms of electricity; 15 years in city. "Dr. Minnie Wells is well known to me. She is a critical and careful physician, having large and successful experience in private practice."—J. McIntyre, M.D., State Prof. Clin. Surg., St. Louis.

DR. NEWLAND'S PRIVATE HOME FOR ladies before and during confinement; everything first class; special attention paid to all female irregularities. Office Stimson Block, 204-205. Hours 10-12, 1-3.

DR. REBECCA LEE DORSEY, ROOMS 133-134-135 Stimson Block. Special attention given to obstetrical cases and all diseases of women and children. Consultation hours 1 to 5 p.m. Tel. 1227.

DR UNGER CURES CANCERS AND TUmors without knife. 107½ N. MAIN ST.

MINING—
And Assaying.

SEE MORGAN & CO. FOR GOOD ASSAYing, etc.; 35 years' experience, 260-263 WILSON BLOCK, cor. First and Spring sts.

FOR ACCURATE AND HONEST RETURNS, take bullion and assays to JAMES IRVING & CO., office room 11, 128 N. Main st.

FOR SALE—TO CLOSE AN ACCOUNT, new 3-stamp mill, 850-pound stamps. BAKER IRON WORKS. 14

CHIROPODISTS—

MISS STAPFER, 254 S. B'DWAY, TREATS corns, bunions; ladies electric baths. T.m.739

VACY STEERE CURES CORNS AND BUNions without pain. 124 W. FOURTH ST.

MONEY TO LOAN—

UNION LOAN CO., ROOMS 113-114-115, STIMSON BLOCK, Loans money on all kinds of collateral security, watches, diamonds, life-insurance policies, furniture and pianos, without removal; business strictly confidential, private office for ladies. R. C. O'BRYAN, manager. Tel. main 1651. Reference, Citizens' Bank.

TO LOAN—MONEY LOANED ON DIAmonds, jewelry, pianos, carriages, bicycles, and all kinds of collateral security. We will loan you more money, less interest, and hold your goods longer than any one; no commissions, appraisers, middlemen or bill of sale; tickets issued; storage free in our warehouse. LEE BROS., 402 S. Spring.

MONEY TO LOAN ON ALL KINDS OF PERsonal security, diamonds, watches, pianos, furniture, life insurance, or collaterals of any kind. We loan our own money and can make quick loans; private room for ladies; business confidential. CHARLES W. ALLEN, rooms 115 and 117, Hellman Block, corner of Second and Broadway.

TO LOAN—MONEY IN LARGE OR SMALL amounts, at lower rates of interest than others charge, on all kinds of collateral security, diamonds, watches, jewelry, pianos, furniture, life insurance and all good collateral; partial payments received; money quick; private office for ladies. G. M. JONES, rooms 12-14, 254 S. Broadway.

TO LOAN—A BARREL OF MONEY TO loan on diamonds, jewelry, watches, pianos, furniture and all kinds of first-class securities; money quick; partial payments received; all business confidential. S. P. CREASINGER, 247 S. Broadway. 'Phone main 153.

THE SYNDICATE LOAN CO. — MONEY loaned on all kinds of security; notes and mortgages bought and sold; loans quick and confidential. We loan our own money. Rooms 7-8, 133½ S. Spring st. Tel. M. 583. GEO. L. MILLS, manager.

THE GERMAN SAVINGS AND LOAN SOciety of San Francisco will make loans on improved city property; building loans a specialty; expenses light. R. G. LUNT, agent, 140 S. Broadway, Hellman Block.

LOANS MADE TO SALARIED PEOPLE holding permanent positions, without security except their name; easy payments; no publicity. TRADERS' EXCHANGE, room 23, Bryson Blk. Tel. Red 1085.

THE CHEAPEST PLACE IN CITY TO GET money on diamonds, watches, pianos or any good collateral. W. A. SNEDEKER & CO., suite 125-126, Hellman Block, cor. Second and Broadway.

MONEY TO LOAN IN SUMS FROM $500 TO $2000; must be good real estate security. THOMAS LLOYD, corner Wesley ave. and 38th st., near University P. O., Los Angeles, Cal. 16

MONEY TO LOAN ON IMPROVED REAL estate; easy terms; interest decreases as you pay. STATE MUTUAL BUILDING AND LOAN ASSOCIATION, 141 S. Broadway.

POINDEXTER & WADSWORTH, ROOM 308, Wilcox building, lend money on any good real estate; building loans made. If you wish to lend or borrow, call on us.

WANTED — COLLECT YOUR OLD JEWelry and turn it into cash; mint prices. JAS. IRVING & CO., gold refiners and assayers, 128 N. Main st.

$500,000 TO LOAN AT 5 TO 7 PER CENT. net on choice city residence or business property. F. Q. STORY, 303 Henne Block, 122 W. Third st.

TO LOAN — $250 TO $95,000 ON CITY OR country real estate. LEE A. M'CONNELL & CO., real estate and loans, Frost Bldg., 145 S. Broadway.

TO LOAN—$500 TO $25,000 PRIVATE MONEY, 6 per cent. net, on first-class residence property. LOCKHART & SON, 316 Wilcox Block.

MONEY TO LOAN IN SUMS TO SUIT AT reasonable rates; $5000 to $50,000 at 6 p.c. Inquire WM. F. BOSBYSHELL, 107 S. B'way.

MONEY TO LOAN ON REALTY AT 5 TO 8 per cent. net, in any amounts. M'GARVIN & BRONSON, rooms 3-4-5, 220½ S. Spring.

MONEY AT 4½ TO 8 PER CENT, NET, ACcording to size and character of loan. EDWARD D. SILENT & CO., 212 W. Second.

J. C. CRIBB & CO., ROOM 319, WILCOX Bldg., lend money on good real estate. If you wish to lend or borrow, call on us.

TO LOAN—$30,000 TRUST FUNDS, NO COMmission; small, choice first mortgages, city or country. LOCK BOX 12, Claremont. 21

$5 OR MORE ON ANY GOOD SECURITY; quick and confidential. Tel. green 1895. FIELD & SMITH, 152 Wilson Block.

TO LOAN—5 TO 8 PER CENT. MONEY. BRADSHAW BROS., 202 Bradbury Block.

TO LOAN—5 TO 8 PER CENT. MONEY. Room 337, HUTTON & CO., 218 S. B'way. 4

LOANS MADE ON ANY SECURITY. A. H. HEDDERLY, 206½ S. Broadway.

$200 TO $50,000 AT 5 TO 6 PER CENT. E. C. CRIBB & CO., 218 Broadway. 17

$500 TO $50,000, 5½ TO 7 PER CENT. WM. R. BURKE, 213½ N. Spring.

MONEY WANTED—

WANTED—PARTIES DESIRING TO INvest small amounts of money with the largest returns of interest compatible with the safety of the security, should investigate the plans of the State of California Mutual Building and Loan Association; money placed on first mortgage. EASTON, ELDRIDGE & CO., managers, 121 S. Broadway. 16

WANTED—MONEY, BY THE BARR REALTY CO.; we have several loans of $1000, $2000 and $2500 that draw good interest and are safe; if you want to borrow or lend call and see us. BARR REALTY CO., 228 Wilcox Blk. 'Phone M 589.

WANTED—$200 CAPITAL TO ASSIST IN operating one of the best free-gold mining propositions; extra-high grade; investigate; this will pay handsomely. Address H, box 96, TIMES OFFICE. 13

WANTED—MONEY; $2500; ON CITY PROPerty, worth $5000; also $2000 on 8-room house and $1500 on ranch. W. N. HOLWAY, 308 Henne Bldg. 13

WANTED — $2650, $1500, $600, $500. E. C. CRIBB & CO., room 301, 218 Broadway. 13

DENTISTS—
And Dental Rooms.

SCHIFFMAN METHOD DENTAL CO., rooms 20 to 26, 107 N. Spring st. Painless extracting, filling, crown and bridge work; flexible rubber plates; pure gold fillings, $1 up; all other fillings, 50c up; cleaning teeth 50c up; solid 22-k gold crowns and bridge work, $4 up; a full set of teeth, $5. Open evenings and Sunday forenoons.

DR. C. H. PARKER, 340½ S. BROADWAY, 22-k gold crowns, $4 and up; gold bands, $3; gold bridge teeth, $3; gold fillings, $1 and up; plates, $3 and up; painless extraction, $1; Tel. green 1315; Office hours, 8 a.m. to 5 p.m. All work guaranteed.

ADAMS BROS. DENTAL PARLORS, 239½ S. Spring st. Painless filling and extracting; plates from $4; all work guaranteed; established 13 years. Sun. 10 to 12. Tel. brown 1955.

DR. BALDWIN, DENTIST, SUITE 7, GRANT Bldg., 355 S. Broadway. Tel. brown 1441.

DR. ADAM P. HAYS, DENTIST, REMOVED to LAUGHLIN BLOCK, 315 S. Broadway.

DR. ADAM P. HAYS, DENTIST, REMOVED to LAUGHLIN BLOCK, 315 S. Broadway.

LOST, STRAYED—
And Found.

STRAYED—FROM UNIVERSITY, MONDAY, white setter spaniel dog; brown ears and brown spots on face and back; long wavy hair on tail and legs; reward. Address J, box 5, TIMES OFFICE. 13

LOST—IF THE LADY WHO FOUND MY black purse in the Second-st. Westlake Park car Tuesday afternoon will kindly leave at box J, 1, TIMES OFFICE, owner will be greatly obliged. 13

STRAYED—HORSE AT MY JAMES FEED yard, end Central ave. car line. Owner can have same by paying charges for advertisement and care for same. J. G. JAMES, 13

TAKEN UP—SEPT. 23, AT INGLEWOOD, bay mare with star in forehead and brown colt; owner can have same by calling and paying costs. C. A. IVES. 14

FOUND—ST. BERNARD DOG AND 2 HALF-grown pups; owner can have same by calling S.E. corner SHATTO and VALENCIA STS., and paying costs. 14

STRAYED—OCT. 12, 2 BAY MARES, ONE with letter "S" on right hip; other with both ears split. Address 1635 SAN PEDRO. 13

STRAYED—MONDAY MORNING, SPOTTED hog weighing about 300 lbs. Finder notify LAMANDA PARK Meat Market. 13

LOST—YOUNG FOX TERRIER BITCH. REturn to 312 S. MAIN and get reward. 13

PATENTS—
And Patent Agents.

KNIGHT BROS., PATENT SOLICITORS, Washington, Los Angeles, 424 Byrne Bldg.

PIONEER PATENT AGENCY OF SO. CAL. HAZARD & HARPHAM, 11 Downey Block.

Reliable Business Houses Of Los Angeles.

ANITA BICYCLES $35.
Milwaukee Bicycles $25. Every wheel fully guaranteed. Honest wheels at Cut Rates.
A. R. MAINES, 435 South Spring St.

CHEAP COW FEED.
Pumpkins, $5.00 per ton, delivered to any part of the city. 1227 Figueroa St. Tel. West 211.
SHATTUCK & DESMOND.

GOOD HAY CHEAP.
Hay that will feed clean and your stock do well on. $15 per ton, scale weight, delivered. C. E. PRICE & CO. 807 Olive street. Phone M. 573

HAY THERE!!! Phone Green 291.
If you are in the market for Hay in car lots call or write us. We can save you money. ARIZONA HAY AND GRAIN CO., 377 S. Los Angeles St.

STEEL SIGNS
In any quanty, 1 to a million. Made of armor-plate steel. Indestructible, attractive; Cheaper than tin.
J. C. NEWITT, 324 Stimson Building.

Advertisements in this column.
Terms and information can be had
J. C. NEWITT, 324-325 Stimson Building.

LIVE STOCK FOR SALE—
And Pastures to Let.

FOR SALE — I HAVE JUST ARRIVED from the North with a car of good, gentle broke horses and mules and they are for sale at prices to suit the times; I have sold in this city over 1200 head of horses and mules and have never misrepresented a horse to any man; I have bought the corral on Lyon st., known as the Los Angeles horse market; will be known hereafter as the Citizens' Stock Yards and will always keep on hand from 30 to 50 good horses and mules; any man dealing with me will be treated right; come to 719 Lyon st., and see what I have. V. V. COCHRAN, prop. 15

FOR SALE—A 3½-GALLON COW, HIGH-grade Jersey, and very gentle; also 2 fine Jersey heifers, 20 months old, and about ten loads fine cow manure for lawns and gardens, cheap. 929 W. 23D ST. 13

FOR SALE — NICE BROWN MARE, $25; nice saddle and driving sorrel mare, $20; good gray horse, $15. BIDDLE, 10th and San Pedro. 13

FOR SALE — OR EXCHANGE, GOOD horse, for any old thing. SHIPLEY, Central ave. and 45th. 14

FOR SALE — 5-YEAR-OLD MARE, CITY broke; good buggy and harness, $55. 1118 TEMPLE ST. 13

FOR SALE—LADIES' AND GENTLEMEN'S driving horses. E. L. MAYBERRY, 103 S. Broadway.

FOR SALE — A GOOD WORK HORSE, 5 years old, weighs 1050; price $25. 952 S. FLOWER. 13

FOR SALE—FIRST-CLASS HACK AND team for sale. Inquire at ST. ELMO BAR. 16

FOR SALE—75 FINE CHICKENS. 1909 E. FIRST ST. 14

LIVE STOCK WANTED—

WANTED—CHEAP FOR CASH, A LOT ON or near Traction car line, vicinity of 30th street; buyer will build immediately. J. C. OLIVER, 214 S. Broadway. 13

WANTED—10 FRESH MILK COWS, OR soon will be fresh; state price, where cows can be seen. Address P. O. BOX 546. 13

WANTED—A GOOD SADDLE HORSE. Inquire 434 S. SPRING ST.; must be cheap. 13

WANTED—A LARGE STRONG HORSE FOR his keep; excellent care. 627 W. SEVENTH ST. 13

WANTED—TO RENT FRESH COWS. Address H, box 69, TIMES OFFICE. 13

WANTED — GOOD DRIVING HORSE AT once. 453 DUCOMMUN ST. 14

PERSONAL—
Business.

PERSONAL—GEO. A. RALPHS—GOLD BAR Flour, $1.10; City Flour, 85c; pkg. Coffee, 10c; granulated Sugar, 16 lbs., $1; 4 lbs. Rice, 25c; 8 bars German Family Soap, 25c; 2 Challenge Milk, 15c; 10 lbs. Corn Meal, 15c; 5 bars Gold Medal Borax Soap, 25c; 11 lbs. Rolled Wheat or 8 lbs. Oats, 25c; 3 cans Salmon, 25c; 1-lb. can of beef, 10c; 3 cans Lily Cream, 25c; 6 boxes Sardines, 25c; 5 gal. Gasoline, 75c; Coal Oil, 65c; K. C. Baking Powder, 20c; Lard, 10 lbs., 60c; 10 lbs. Beans, 25c. 601 S. SPRING ST., cor. Sixth. Tel. 516.

PERSONAL — MRS. PARKER, PALMIST, life reading, business, lawsuits, removals, travels, mineral locations described, property, speculations, love, health and all affairs of life. 416½ S. SPRING ST., room 3, Fees 50c and $1.

PERSONAL — PIONEER STEAM CARPET-Cleaning Works. Specialties cleaning Wilton, velvet, Axminster, moquette carpets, all kinds fine rugs; sewing, fitting done. Office 641 S. B'dway. 'Phone M. 217. Robt. Jordan.

PERSONAL — MME. LEO, PALMIST AND life readings, are of the highest order. She advises you as to the proper course to pursue in business and family affairs. Cottage, 655 S. SPRING ST.

PERSONAL—MRS. NETTIE HARRISON HAS opened office at 322 S. SPRING ST.; bust and neck development a specialty. 14

BATHS—
Vapor, Electrical and Massage.

SWEDISH MEDICAL GYMNASTIC INSTItute, Pirtle Block, 405½ S. Broadway; Tel. brown 1371. J. V. WALDEN, proprietor. 14

ONLY HAMMAM TURKISH BATHS IN LOS Angeles. Open day and night. Ladies and gentlemen. 210 S. BROADWAY.

MRS. L. SCHMIDT-EDDY, ELECTRIC, HOT air, hydropathic and massage treatment. Rooms 306-307, 226 S. SPRING.

MRS. HARRIS, HOTEL CATALINA, 439 S. Broadway, room 41, fourth floor; elevator.

MRS. STAHMER, 131 N. SPRING, ROOMS 103-104. Massage, vapor baths. Tel. green 1852.

MACHINERY—
And Mechanical Arts.

WOODMANSE & HEWITT MFG. CO. Branch House, 614 N. MAIN ST. Woodmanse windmill and towers. Tel. Green 1162.

FOR SALE—PIPE TOOLS, STAKES, PIANO punch, 2 sets trolley ways, steel ropes and cables. 103 S. BROADWAY.

FULTON ENGINE WORKS, FOUNDERS and machinists, cor. Chavez and Ash sts.

"CHARTER" GASOLINE ENGINES. California Implement Co., 217 N. LosAngeles st.

IRON WORKS—BAKER IRON WORKS, 950 to 966 BUENA VISTA ST.

EXCURSIONS—
With Dates and Departures.

PHILLIPS - JUDSON CONSOLIDATED EXcursions, personally conducted, via the Denver and Rio Grande route, leave Los Angeles every Monday. Lowest rates. Quick time. Best service. Office, 130 W. SECOND ST. (Wilcox building.)

ROCK ISLAND PERSONALLY-CONDUCTED excursions, via Denver and Rio Grande route every Tuesday; car to Chicago every Wednesday via southern route; low rates; quick time. Office, 214 S. SPRING ST.

Drs. Shores & Shores
345 S. Main St.
Catarrh Specialists.

NILES PEASE Furniture CO.
THE BIG STORE. 439-441-443 S. SPRING ST.

Oct. 29 We Close For Good.
In the meantime all remaining Diamonds, Watches, Jewelry, etc., will be sold at reduced prices. All unsold fixtures are for sale.
Persons having unsettled accounts with us are requested to balance same without delay.
LISSNER & CO.
Retiring Goldsmiths, Silversmiths, Opticians,
235 South Spring Street.

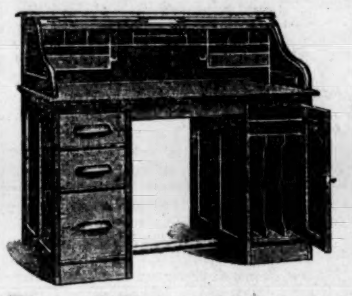

Do You Want AN Office Desk?
If so, we can save you enough money on the purchase to buy a new Stetson Hat, or some other articles of like value.
Carpets and Rugs at low prices.
So. California Furniture Co.,
312-314 S. Broadway.

AUCTIONS.

Auction.
Will Sell on Friday, Oct. 14, '98, the Entire Contents of a 5-Room Cottage at No. 312 North Belmont Ave. at 10 a.m., Sharp.
Consisting of two fine Oak Bedroom Suits, Extension Table, Dining Room Chairs, Parlor Furniture, Easy Chairs, Lounges, Upholstered Goods, Stands, Tables, Rockers, Carpets, good Gasoline Stove, Dining and Kitchen Furniture, Pillows, Comforters, Sheets and in fact the entire contents of this well furnished cottage.
Sale positive and without reserve. Do not fail to attend.
RHOADES & REED, Auct'rs.

Having inaugurated an Auction Department in connection with our business, we are prepared to handle sales of any description. Correspondence solicited.
The Wm. Ver Planck Newlin Real Estate Bureau,
A. W. Louderback, Auct. 353 S. Broadway
References by permission:
National Bank of Cal.,
Columbia Savings Bank, Los Angeles

LINES OF TRAVEL.

Pacific Coast Steamship Co.

The Company's elegant steamers Santa Rosa and Corona leave Redondo at 11 A.M. and Port Los Angeles at 2:30 P.M. for San Francisco via Santa Barbara and Port Harford Oct. 2, 6, 10, 14, 18, 22, 26, 30, Nov. 3, 7, 11, 15, 19, 23, 27, Dec. 1, and every fourth day thereafter. Leave Port Los Angeles at 6 A.M. and Redondo at 10 A.M. for San Diego, Oct. 4, 8, 12, 16, 20, 24, 28, Nov. 1, 5, 9, 13, 17, 21, 25, 29, Dec. 3 and every fourth day thereafter.

Cars connect via Redondo leave Santa Fe depot at 9:55 A.M. or from Redondo Ry. depot at 9:30 A.M. Cars connect via Port Los Angeles leave S. P. R. R. depot at 1:35 P.M. for steamers north bound.

The steamers Coos Bay and Orizaba leave San Pedro and East San Pedro for San Francisco via Ventura, Carpinteria, Santa Barbara, Gaviota, Port Harford, Cayucos, San Simeon, Monterey and Santa Cruz, at 6:30 P.M., Oct. 3, 7, 11, 15, 19, 23, 27, 31, Nov. 4, 8, 12, 16, 20, 24, 28, Dec. 2 and every fourth day thereafter. Cars connect with steamers via San Pedro leave S.P.R.R. (Arcade Depot) at 5:03 P.M. and Terminal Ry. depot at 5:15 P.M. For further information obtain folder. The Company reserves the right to change without previous notice, steamers, sailing dates and hours of sailing. W. PARRIS, Agent, 124 W. Second Street, Los Angeles. GOODALL, PERKINS & CO., Gen. Agents, San Francisco.

LOS ANGELES AND REDONDO RAILWAY COMPANY
Los Angeles Depot, corner Grand avenue and Jefferson street.
EFFECTIVE SUNDAY, JUNE 5, 1898.

Leave Los Angeles—	Leave Redondo—
8:10 a.m. Sunday only	7:00 a.m. Sunday only
9:30 a.m. Daily	8:00 a.m. Daily
10:45 a.m. Sunday only	9:30 a.m. Sunday only
1:30 p.m. Daily	11:00 a.m. Daily
5:30 p.m. Daily	4:15 p.m. Daily
7:00 p.m. Sunday only	5:45 p.m. Sunday only
11:30 p.m. Sat. only	6:30 p.m. Sat. only

Take Grand-avenue electric or Main-street and Agricultural Park cars.
L. J. PERRY, Superintendent.

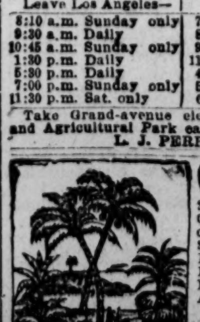

Oceanic S. S. Co
S. S. Australia sails Oct. 19 for Honolulu only.
S. S. Mariposa sails Nov. 2d, 2 p.m., for Honolulu, Samoa, New Zealand and Australia.
HUGH B. RICE, Agent, 230 S. Spring St.

Queen Victoria's

Nephew, Prince Victor Ferdinand of Hohenlohe, St. James Palace, London, says: "The Microbe Killer cured the Princess of sore throat and catarrh." Thousands of others. Drugs and poison fail. M. K. never fails. Bottle $1; gallon $3. Freight paid to points without agent. Call or write.
RADAM'S MICROBE KILLER — BOOK FREE SAMPLE — Also Cures Bronchitis and Colds.
212 S. Spring St., Los Angeles, Cal.

ONE BOTTLE CURES.

TRADE MARK
McBurney's Kidney and Bladder Cure
A LETTER FROM JUDGE CARPENTER.
1123 W. Second St., LOS ANGELES.
MR. MCBURNEY.
Dear Sir—I had suffered intensely for several years with kidney and bladder trouble, for many months being unable to attend to any business. I purchased a bottle of your Kidney and Bladder Cure, and before half of it was taken, a complete cure was effected. I can thoroughly indorse your medicine as being all you claim for it, and more too, if possible. I am, yours respectfully, A. M. CARPENTER. 13
Send 25 cents in stamps to W. F. McBurney, 418 South Spring street, Los Angeles, Cal., for trial bottle of McBurney's Kidney and Bladder Cure. Regular size, express prepaid, $1.50. Druggists.

INSOMNIA
"I have been using CASCARETS for Insomnia, with which I have been afflicted for over twenty years, and I can say that Cascarets have given me more relief than any other remedy I have ever tried. I shall certainly recommend them to my friends as being all they are represented." THOS. GILLARD, Elgin, Ill.
CANDY CATHARTIC **Cascarets** TRADE MARK REGISTERED
REGULATE THE LIVER
Pleasant. Palatable. Potent. Taste Good. Do Good, Never Sicken, Weaken, or Gripe, 10c, 25c, 50c.
... CURE CONSTIPATION. ...
Sterling Remedy Company, Chicago, Montreal, New York. 316
NO-TO-BAC Sold and guaranteed by all druggists to CURE Tobacco Habit.

FOR **FINE TAILORING**
PERFECT FIT, BEST OF WORKMANSHIP, at 25 per cent Less than Other Tailors Charge, Go to
JOE POHEIM
All Wool Suits to Order from $12 to $35
Pants from . . . $4 to $10
143 S. Spring St., LOS ANGELES.
1110 and 1112 Market St., San Francisco.

Bon Ami
Cleans and Polishes
EVERYTHING—PAINT, METALS AND GLASS, BATH TUBS, OILCLOTH, TIN WARE AND HANDS.

DR. SOMERS
Treats successfully all Female Diseases and irregularities; also Catarrh, Bronchitis, Asthma and other pulmonary troubles by the latest improved methods. Twenty-five years experience. Consultation free.
Rooms 213-214 Currier Block. 212 W. Third

Strong Drink is Death

DR. CHARCOT'S TONIC TABLETS are the only positively guaranteed remedy for the Drink Habit, Nervousness and Melancholy caused by strong drink.
WE GUARANTEE FOUR BOXES to cure any case with a positive written guarantee or refund the money, and to destroy the appetite for intoxicating liquors.
THE TABLETS CAN BE GIVEN WITHOUT KNOWLEDGE OF THE PATIENT.
STRONG DRINK causes Misery, Poverty and Death. Upon receipt of $10.00 we will mail you four [4] boxes and positive written guarantee to cure or refund your money. Single boxes, $3.00.
Wolf & Chilson, cor. 2nd and Broadway, L. A.

MAKE PERFECT MEN

DO NOT DESPAIR! Do not Suffer Longer! The joys and ambitions of life can be restored to you. The very worst cases of Nervous Debility are absolutely cured by PERFECTO TABLETS. Give prompt relief to insomnia, failing memory and the waste and drain of vital powers, incurred by indiscretions or excesses of early years. Impart vigor and potency to every function. Brace up the system. Give bloom to the cheeks and lustre to the eyes of young or old. One 50c box renews vital energy. 6 boxes at $2.50 a complete guaranteed cure or money refunded. Can be carried in vest pocket. Sold everywhere or mailed in plain wrapper on receipt of price by THE PERFECTO CO., Caxton Bldg., Chicago, Ill.
For sale in Los Angeles, Cal., by C. J. Heinzeman, 122 N. Main; Godfrey & Moore, 108 S. Spring; Boswell & Noyes Drug Co., Third and Broadway; Owl Drug Co.

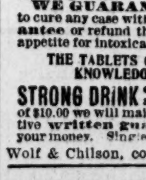

The Standard Square Inch Tailor System of Dress Cutting.
Anyone wishing to engage in a good paying business address for particulars
447 S. Broadway, Room 9. Up Stairs

[THE PUBLIC SERVICE.]

TAX FUND DISBURSED

FIRST APPORTIONMENT OF THE TAX FUND OF 1898-99.

Five Commissioners Soon to Seek Bids for the Supply of Six Thousand Feet of Hose.

BIDDY MASON'S PROPERTY.

POOL SELLING PROHIBITED UNDER THE WEITZELL DECISION.

Dan McCarty and Herbert Wright to Be Tried for Attempted Robbery. Old Man Kuntz Committed to Highland.

City Auditor Nichols made the first apportionment of the tax money of 1898-99 yesterday, in sums amounting to $20,000.

The Board of Fire Commissioners will ask the Council to advertise for bids to supply the fire department with 6000 feet of fire hose, which Chief Moore reported at the meeting was necessary to the proper conduct of his department. It is anticipated that the announcement will precipitate a fight among bidders.

The decision of Judge Smith, rendered yesterday in the Weitzell case, though long deferred, settles the question—apart from any appeal that may be made to the Supreme Court—whether what has commonly been known as the pool ordinance is valid or not. Judge Smith holds that it is, and that even in the excepted times of race meetings the ordinance does not authorize pool-selling, but only fails to make provision for the punishment of offenders at such times.

Dan McCarty and Herbert Wright, the two brakebeam travelers, as they represented themselves, who are charged with having held up Mrs. Crank and a man named Ragsdale at Lamanda Park last week, were examined and held to answer by Justice Young yesterday.

A somewhat complicated suit for an accounting is being heard by Judge Shaw. The parties to the suit are colored people, who inherited valuable property on Spring street and Broadway from Biddy Mason, a wealthy woman who died in 1890.

The Burbank rancher, Kuntz, who wandered into the Police Station and attracted attention by threatening to burn all the churches, was yesterday committed to Highland. A guardian of his estate will be appointed, to look out for the small amount of property he owns.

[AT THE CITY HALL.]

TAX APPORTIONMENT.

AUDITOR NICHOLS MAKES FIRST DISTRIBUTION OF TAX FUND.

Twenty Thousand Dollars is Disbursed Among the Various Minor Funds—Bids to Supply Six Thousand Feet of Fire Hose to Be Advertised For.

The first apportionment from the tax fund of 1898-99 to the various city funds was made by City Auditor Nichols. The total amount distributed was $20,000, divided as follows:

Cash fund	$ 5,579.20
Salary	662.40
Fire Department	2,689.60
Common School	2,606.40
Library	606.40
General park	233.60
East Los Angeles Park	236.80
Westlake Park	228.80
Hollenbeck Park	121.60
Echo Park	76.80
Elysian Park	276.80
Nursery Park	68.80
Street lighting	1,297.60
Street sprinkling	1,315.20
Bridge bonds	48.00
Fire bonds	272.00
Park bonds	19.20
Tunnel bonds	300.80
Main sewer bonds, 1877	65.60
Public school imp. bonds, 1889	441.60
Internal sewer bonds, 1890	836.80
Funding bonds, 1891	57.60
Outfall sewer bonds 1892	924.80
Public school bonds, 1895	545.60
Central Police Station bonds, 1895	56.00
Water system bonds, 1895	43.20
Refunding bonds, 1897	388.80
Total	$20,000.00

MORE HOSE ORDERED.

Six Thousand Feet Will Be Advertised For.

The Board of Fire Commissioners at its meeting yesterday morning decided, upon the suggestion of Chief Moore, to petition the Council to advertise for bids for the purchase of 6000 feet of 2½-inch cotton rubber-lined fire hose, in fifty sections, with standard screw couplings complete. There is about $5000 involved in this proposed purchase, and in all probability, and also according to precedent, the announcement will create a vigorous fight and rivalry among the dealers and agents of fire hose. At the last purchase of hose the fight among the bidders was not only bitter but prolonged. Matters were so complicated that it took three months to decide to which bidder the contract should be given.

The Chief reported that there had been seven fires during the past week, entailing an aggregate loss of $950. Requisitions for purchases made and ordered by the Chief were approved by the board, as well as demands amounting to about $2500.

Applications for employment in the department were received from John E. Murphy and Rudolph Fritz, and ordered filed.

Catarrh is Not Incurable

But it can not be cured by sprays, washes and inhaling mixtures which reach only the surface. The disease is in the blood, and can only be reached through the blood. S. S. S. is the only remedy which can have any effect upon Catarrh; it cures the disease permanently and forever rids the system of every trace of the vile complaint.

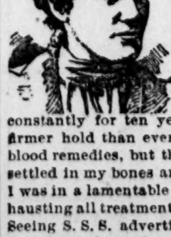

Miss Josie Owen, of Montpelier, Ohio, writes: "I was afflicted from infancy with Catarrh, and no one can know the suffering it produces better than I. The sprays and washes prescribed by the doctors relieved me only temporarily, and though I used them constantly for ten years, the disease had a firmer hold than ever. I tried a number of blood remedies, but their mineral ingredients settled in my bones and gave me rheumatism. I was in a lamentable condition, and after exhausting all treatment, was declared incurable. Seeing S. S. S. advertised as a cure for blood diseases, I decided to try it. As soon as my system was under the effect of the medicine, I began to improve, and after taking it for two months I was cured completely, the dreadful disease was eradicated from my system, and I have had no return of it."

Many have been taking local treatment for years, and find themselves worse now than ever. A trial of

S.S.S. For The Blood

will prove it to be the right remedy for Catarrh. It will cure the most obstinate case.

Books mailed free to any address by Swift Specific Co., Atlanta, Ga.

[AT THE COURT HOUSE.]

ON THE HIGHWAY.

DAN McCARTY AND HERBERT WRIGHT HELD OVER.

Identified as the Men Who Held Up Mrs. Crank and Ragsdale at Lamanda Park—Bail Fixed at $1000 Each.

The two would-be highwaymen, Dan McCarty and Herbert Wright, who were arrested on the charge of having attempted to rob Mrs. Crank, and who later on the same evening did succeed in holding up J. Ragsdale, had their preliminary examination concluded yesterday in the Township Court before Justice Young.

Wright is an Englishman, and, as appeared from the evidence, has been well-known in the neighborhood where he and his companion took to the highway. Both men have contended since their arrest that on the night in question they went, in company with a boy named Pearson, into the Chapman depot, about a mile from Lamanda Park, at about 6:30 o'clock in the evening, and slept there all night.

Mrs. Crank, in testifying, stated that the two men who assailed her did so about 7 o'clock in the evening, just as the dusk of the evening was merging into night. One of the defendants—Dan McCarty—she identified positively as being one of the two men. Mr. Ragsdale testified that it was about 7:30 o'clock when he was held up by the two men. It was Wright who levelled a pistol at him, while McCarty stood about three feet away. Ragsdale told them he had nothing, and Wright then hit him over the head, causing him to partially fall.

After the alarm was given and an organized search was made for the highwaymen, Ragsdale stated that at 10 o'clock he went through the abandoned Chapman depot, and after careful examination, found that it was empty. Lewis Butler, a brother-in-law of Ragsdale's, swore that he saw the defendants in the little town of Sierra Madre on the night of the hold-ups, at about 8:30 o'clock. They had their hats pulled down over their eyes, and stood with the moonlight behind them, so that he could not discover their faces. Their attitude made him suspicious, knowing that his brother-in-law had been held up, and he noticed their clothing particularly. He asked them if they were from the Hastings ranch, and they answered in the negative, and he then inquired if they lived in town, and to that question they replied that they lived in the next block. The witness said he knew that must be untrue, as the next block was occupied by a church. He then jumped upon his wheel and went off to join Ragsdale and others in the search that was being made. Butler said that he had known Wright intimately, but didn't recognize him at night on account of his hat being pulled down, but next day he recognized both men by their clothing.

Wright took a hand in cross-examining this witness himself, but did not elicit anything of any importance. On the showing thus made Justice Young held both defendants to answer in $1000 bail each.

BIDDY MASON'S PROPERTY.

The Colored Heirs at Outs Over an Accounting.

The suit for an accounting by Harriet Washington against her nephew, Robert C. Owens, is now on trial in Department Five before Judge Shaw. All the parties to the suit are colored people, and the present trouble arose through the defendant acting as agent of certain property on Spring street and Broadway, inherited from the wealthy old colored woman, Biddy Mason, who died in 1890.

The plaintiff owns a life estate in a certain two-story building on Spring street, acquired under the will of Biddy Mason, and at her decease it was then to revert to the defendant and his brother, the latter since deceased. The plaintiff having no business knowledge or aptitude, and having, as she alleged, the most implicit confidence in her nephew's integrity, appointed him her agent in the collection of rentals. Since January, 1891, until September, 1897, he acted in that capacity, but last year, Mrs. Washington avers that she discovered that her trusted nephew had been holding out on her. She says that during the entire time he collected from $125 to $175 per month, in all about $12,500; paid taxes aggregating about $2417.41, and handed over to her from $20 to $25 per month, or in all about $1642. When she demanded an accounting, the defendant refused, and then the present suit was begun.

On the other hand, the defendant is contending that he not only expended large sums in repairs upon the building, but paid interest on a mortgage of $2000 left on the property by Biddy Mason, and finally wiped it out from the rental proceeds.

Counsel in the case are delving deeply into plumbers', paper-hangers' and other accounts of similar character, but inasmuch as the property in dispute forms part of a block owned by other relatives, both, however, being administered in common, the investigation is proceeding slowly.

POOL SELLING FORBIDDEN.

The Case Against Weitzell Decided After Eight Months.

A decision on the old-time case of F. Weitzell, charged with having violated the city ordinance which prohibits pool selling, was decided by Judge Smith on appeal yesterday. The defendant was tried and convicted in the city court and was fined $100, with the alternative of serving 100 days in the City Jail. From that judgment and the order denying a new trial an appeal was taken in February last.

The main point relied upon by the defense in appealing the case was that the pool ordinance was invalid, in that it purported to regulate pool selling, and in so doing was in conflict with the city charter. Section 1 of the ordinance reads: "It shall be unlawful for any person to conduct or carry on, or in any capacity to assist in carrying on the business of a pool-room, or to conduct or assist in conducting the business of making books or selling pools on races or other contests within the corporate limits of the city of Los Angeles; provided that this ordinance shall not prohibit making books or selling pools during race meeting on horse races run or conducted on any track or ground all or any part of which is within the corporate limits of the city of Los Angeles."

The defense claimed that, while the city charter provided that the city might "prohibit" and "suppress" this species of gambling, it nowhere provided for its regulation. Judge Smith held, in his decision yesterday, that if the ordinance in question really did "regulate" pool selling, it would be void, but he did not so construe it. "The language of the ordinance is prohibitory," said he, "though it is true there is an exception in the act as to time, it providing that it shall not apply to the period of race meetings conducted on tracks wholly or in part within the city limits. This, as to such time, leaves the law the same as it stood prior to the enactment of such ordinance; it does not authorize pool selling during such times.

"The city of Chicago, under a similar provision to that of our charter, passed an ordinance against pool selling, but excepting the inclosures of fairs or race track associations during the actual time of the meeting of said associations. The Supreme Court of Illinois held the ordinance to be valid, and that it in no sense authorized or sanctioned bookmaking or pool selling in the excepted places, but simply made no provision for the punishment of those who might do the acts within the inclosures at such times."

The other points raised by the defense rested upon the one noted, and consequently Judge Smith affirmed the judgment of the lower court.

THE SUPREME COURT.

Important Criminal Cases Continued to Sacramento.

Several criminal cases of importance, including the one of the people against Vereneseneckockockhoff, the defendant being charged with murder at San Francisco, were continued by consent yesterday to Sacramento.

Upon motion of W. H. Fuller, Esq., and presentation of license from the Supreme Court of Illinois, K. D. Harger, Esq., was admitted to practice as attorney in the several courts of this State. In like manner, upon motion of G. P. Adams, Esq., and presentation of license from the Supreme Court of Michigan, Harvey Sparling, Esq., was admitted to practice.

FLOTSAM AND JETSAM.

Miscellaneous Driftwood Thrown into the Courts.

NEW INFORMATIONS. The District Attorney yesterday filed an information against John Smith, charging him with robbery; the defendant was arraigned, and, waiving time, had his trial set for the 19th inst. An information was also filed against David Mann, charged with obstructing an officer in the execution of his duty.

THE KNOT SEVERED. A decree was yesterday granted Ralph P. Helman by Judge York, divorcing him from Ollie Helman, on the ground of desertion. The parties married in 1897. In the same department a decree was granted to Christopher Livingston, divorcing him from Minnie M. Livingston. The parties in this case were married in 1887, and in the interim the wife had repeatedly threatened to leave the home.

QUITE UNBALANCED. Yesterday Andrew Kuntz, the rancher from Burbank who wandered into the Police Station and babbled of his desire to burn down all the churches, was examined before Judge Van Dyke by Drs. Wills and Cole. The patient owns a small ranch at Burbank, which is heavily mortgaged, and last August his wife died. Since that time eccentricity has developed into decided insanity, and his one desire is to find his wife, who, he contends, is in some church. He was ordered committed to Highland. During the day an application was filed in court by the District Attorney, asking that Justice Gunnett of Burbank be appointed guardian of Kuntz's estate, which consists of a little money in addition to the ranch.

THE SAN FERNANDO RALLY.

A Big Meeting Marked by Strong Enthusiasm—Stirring Addresses.

The Republicans of San Fernando turned out in force last evening for a grand mass meeting. The house was crowded to the doors and the greatest enthusiasm was displayed. J. C. McLay acted as chairman. Gen. Johnstone Jones made an eloquent address upon the great issues of the campaign. His argument was a telling one and was warmly applauded. R. J. Waters, the next Congressman from the Sixth District, received a warm welcome and made a forcible and practical address. L. C. Gates aroused the enthusiasm of the audience and made a strong presentation of the reasons why intelligent voters should support the Republican ticket. Addresses were also made by William A. Hammell, Charles W. Bell, Mark Jones, C. G. Kellogg and Dr. L. T. Holland, candidates on the Republican county ticket.

The meeting was marked throughout by close attention on the part of the audience to the arguments of the speakers and served to demonstrate that the full Republican strength of San Fernando will be brought out at the polls in November.

MYSTERIOUS EXPLOSION.

Shook Up the Residents of the Central Oil Section.

About 7:20 o'clock last night a terrific explosion was felt in the central section of the oil belt, in the vicinity of Lakeshore avenue, Edgeway road, Court and First streets. Houses shook, windows rattled, and the people of the neighborhood rushed into the streets to discover the cause of the explosion, but no one seemed to know anything about it. The oil men tumbled out and examined nearly every well in that vicinity, the supposition being that some one had attempted to shoot a well and the discharge had gone off prematurely, but all the wells visited proved to be intact, and the search was finally given up without the cause of the explosion, or its location, having been ascertained. Every one had heard the explosion and felt its effects, but no one could locate it. The general opinion seemed to be that it was a dynamite explosion. It is said that there are a number of places in that vicinity where dynamite is buried.

The shock was felt at the O. K. livery stable on Main street, and inquiries concerning it came from Boyle Heights.

Probably some oil man resorted to the illegal practice of "shooting" a well, and then took especial pains to prevent the discovery of the location of the explosion.

Whitely's Reception.

A public reception was given last night at H. J. Whitely's jewelry store at No. 111 North Spring street. Over 5000 people visited the store. The exhibit of diamonds, watches, silverware, clocks, cut-glassware and jewelry novelties is the largest ever shown here.

A Cobblestone Argument.

Late last night Charles Marabell got into an argument with an Alameda-street belle and, in order to make her coincide with his views, attempted to emphasize the discussion with a large-sized cobblestone. The controversy was interrupted by Officer Henderson, and Charles will explain his conduct today in the Police Court.

WANDERING WILLIE.

THE KAISER IS OFF ON A JAUNT TO JERUSALEM.

He Takes a Few Stones Along for the Arabs—The Empress Has a Few Extra Gowns Put Up for Use—Gendarmes to Do Photography En Route.

[ASSOCIATED PRESS DAY REPORT.]

BERLIN, Oct. 12.—[By Atlantic Cable.] The Emperor and Empress of Germany started at 8 o'clock this morning on their journey to the Holy Land. They will go direct to Constantinople and thence to Palestine. The suite to the Emperor includes General Physician Luitpold, Count von Eulenberg, Grand Marshal of the Court Gen. von Hahnke, the chief of His Majesty's private military Cabinet; Dr. von Lucanus, the chief of His Majesty's private civil cabinet; Baron von Beulow, the Minister of Foreign Affairs; Legation Councillor Klehmet and a number of other officials. The Empress has with her three ladies of the court and Court Marshal Baron von Mirbach. The imperial party is also accompanied by a body of gendarmes and by eighteen equerries. The gendarmes have been taught photography, and by the Emperor's order will photograph everything of interest, under the instructions of Sergts.-Maj. Guessow and Sonnenstuhl.

There are 110 trunks in the baggage cars, many of them of immense size and containing the dresses of the Empress. One enormous box, which does not leave the Emperor's vicinity, is in charge of a high functionary. It contains valuable gifts and decorations, valued at 4,000,000 marks for oriental officials. Only six horses were taken, and they are for the Emperor's personal use.

The Sultan of Turkey bought thirty-six carriage horses in Berlin for the use of the Empress of Germany and her suite. The Sultan also bought in Berlin all the uniforms and weapons needed for the ceremonies, which has caused merchants to rejoice.

SHEEP AND LAMBS.

Enormous Numbers Shipped Out of New Mexico This Fall.

[BY DIRECT WIRE TO THE TIMES.]

ALBUQUERQUE (N. M.,) Oct. 12.—[Exclusive Dispatch.] More sheep and lambs are being shipped out of this Territory than in any previous year. Sheep men estimate that there will be in the neighborhood of half a million lambs shipped from here to pastures in Colorado, Nebraska, Kansas and Missouri this fall. As sheep men are receiving on the average of $2 a head, this will represent about $1,000,000 poured into the Territory from this source alone. Nearly 200 double-decked cars were loaded with lambs here yesterday, and sent north last night and today.

It has just leaked out that Noble Berggren, son of a big Nebraska sheep-buyer, was successful in moving out of the Territory 10,000 sheep, upon which there was a claim of several thousand dollars held by the First National Bank of this city. The vice-president of the bank, M. W. Flourney, was informed that the Berggrens had secretly ordered cars from the Santa Fé Railroad to be delivered at Las Vegas for the sheep, the stock then being driven across ranges to the shipping stock-yards.

Mr. Flourney took the first passenger train and caught up with Noble Berggren and the sheep at Denver, Colo. He took possession of the sheep, thus securing the bank's claims, but it is stated that other banks in the Territory, which had advanced money on the Berggrens on their speculations, will be heavy losers.

THE EL DORADO CLUB.

Enthusiastic Reception to Fred Eaton.

The regluar weekly meeting of the El Dorado Latin-American Republican Club held last evening at No. 107½ North Main street, drew out a large attendance. Fred Eaton, the Republican nominee for Mayor, was present and addressed the meeting. He was received with great enthusiasm. Many members of the club were schoolmates in boyhood of Mr. Eaton, and he has always been very popular among the Spanish Americans. Walter F. Haas, the nominee for City Attorney, and James Meredith, nominee for Assemblyman, spoke briefly and acceptably. J. Villalobos, S. Sepulveda, L. F. Soto and other members of the club, also made addresses.

Resolutions were unanimously adopted repudiating an alleged effort on the part of Frank and Robert Dominguez to assume a dictatorship over the Spanish-American voters of the county.

The officers of the club, who were elected at the previous meeting, are A. G. Rivera, President; J. A. Bernal, First Vice-president; L. F. Soto, Second vice-president; J. B. Sanchez, Third Vice-president; John Lopizich, Treasurer.

FIRE AT HALE'S.

Windowful of New Fall Goods Destroyed Last Night.

At 7:20 o'clock last night an alarm was run in from box No. 37, corner of Spring and Franklin streets, for a blaze in one of the show windows of Hale's dry-goods store. Another alarm was rung in from Spring and First streets, but the steamers were not needed, as chemical engine No. 3 had arrived and extinguished the flames.

One of the clerks, who first discovered the fire, says it started from a coil of electric-light wire which lay in the corner of the window. Another theory is that a fuse blew out, causing a spark, which ignited the inflammable cloth in the window.

The window had been newly dressed on Tuesday with a display of new fall goods, the value of which could not be estimated last night.

County Jail Notes.

J. D. Cabrillas was brought up from Wilmington yesterday by Constable Mathews and lodged in the County Jail, where he will serve ten days for disturbing the peace.

Frank Hertihy disturbed the peace and dignity of Wilmington by committing battery on one of its citizens. He will now do penance for the next twenty days at the County Jail, where he was escorted yesterday by Deputy Constable Iman.

Warm Politics.

J. S. Scott, a colored man, was arrested at First and Main streets last night by Officer Hubbard, charged with battery. Scott and a white man were talking politics. The discussion became warm, and the darky knocked the white man down. As that didn't agree with Officer Hubbard's ideas of a proper discussion, the negro was hauled to the city bastile.

BEN-BEY, BEN-BEY.
Ben-Bey; Ben-Bey; Ben-Bey; Ben-Bey; Ben-Bey; Ben-Bey; Ben-Bey; Ben-Bey.

HIGHEST CASH PRICE
Paid for miners' gold and old gold. B. M. Calkins Co., 127 West First street.

THE TIMES-MIRROR COMPANY
PUBLISHERS OF THE
Los Angeles Times, Daily, Sunday, Weekly.

H. G. OTIS..........President.
HARRY CHANDLER..........Vice President and General Manager.
L. E. MOSHER......Managing Editor. MARIAN OTIS-CHANDLER........Secretary
ALBERT McFARLAND..........Treasurer.

Office: Times Building, First and Broadway.

Telephones: Counting Room and Subscription Department, first floor.. Main 29; Editorial Rooms, third floor .... Main 27; City Editor and local news room, second floor .... Main 674

Washington Bureau—46 Post Building.
Eastern Agents—Williams & Lawrence 59 Tribune Bldg., New York; 87 Washington St. Chicago.

Founded Dec. 4, 1881. Seventeenth Year

The Los Angeles Times
Every Morning in the Year.

FULL ASSOCIATED PRESS NIGHT SERVICE—OVER 23,000 MILES OF LEASED WIRES AND FROM 18,500 TO 21,000 WIRED WORD DAILY.

DAILY AND SUNDAY, 75 cents a month, or $9.00 a year; DAILY WITHOUT SUNDAY, $7.50 a year; SUNDAY, $2.50; WEEKLY, $1.50.

Sworn Circulation:
Daily Net Average for 1895..........15,111
Daily Net Average for 1896..........18,091
Daily Average for 12 months of 1897..........19,258
Sunday Average for 12 months of 1897..........25,361

NEARLY 600,000 COPIES A MONTH.

Entered at the Los Angeles Postoffice for transmission as second-class mail matter

AMUSEMENTS TONIGHT.

BURBANK. The Leading Man.
ORPHEUM. Vaudeville.

A COWARDLY ATTACK.

A. J. Johnston, Republican candidate for State Printer, has been made the object of a mean and cowardly attack, by some person or persons unknown. This attack is in the form of an anonymous circular, which has been distributed broadcast throughout the State. The circular is in effect a rehash of the charges made some two years ago against the management of the State printing office, by Gov. Budd. These charges, as is shown by the records, were thoroughly investigated, and were pronounced untrue, by a special committee appointed by the Legislature of 1897. This committee, in its report to the Legislature, said:

"The testimony taken has been very full, and much time has been devoted to this hearing. And, having given the whole subject careful consideration, we are of the opinion that the office of Superintendent of State Printing has been conducted on business principles, and with economy and a due regard for the public interests."

The motives which impelled Gov. Budd to make his unwarranted attack upon the management of the State printing office may never be definitely revealed. But it is a notorious fact that he acted in consonance with the book ring, which was using every means within its power to destroy the State school book system. At all events the Governor, after Mr. Johnston had been fully vindicated by the investigation and report of the Legislative committee, refused to recognize the report as an exoneration, and did his utmost to cripple the efficiency of the State printing office by vetoing the appropriation for its support made by the Legislature.

The foregoing is a matter of State history. The anonymous circular above referred to is an unwarranted and an unworthy sequel to the foundationless attack upon State Printer Johnston two years ago. The fact that this latest attack is anonymous is enough to condemn it in the eyes of all decent men. The further fact that it has been made upon the eve of election, affording no adequate opportunity for the candidate attacked to defend himself against the accusations of his enemies, is proof conclusive that the assault is inspired by malice and founded upon falsehood.

Commenting upon this anonymous attack, the Sacramento Bee says, with terseness and force:

"The circular, unsigned and unowned, which has been issued against State Printer Johnston, rehearses all of the old charges made by Gov. Budd more than two years ago. An attempt has evidently been made to place the circular in the hands of every voter in the State, and this could only be done at an expense of several thousand dollars. Who is it that is interested enough in Mr. Johnston's defeat to have gone to this great expense? Who is the man that authorized this cowardly attack at the eleventh hour upon a citizen who has already been tried on the same charges and found innocent, and who now has scarcely time to prepare a defense to that of which, under all rules of civilized justice, he is thoroughly purged?

"If A. J. Johnston were guilty of malfeasance in office, the Bee would be among the very first to demand that he be defeated in the coming election. But the Bee has followed the attack made by Gov. Budd on the State printing office in every detail. It followed the proceedings in the committee that made the investigation, and it knows that there is nothing in the charges. It knows that the assassin-like attack now made on State Printer Johnston is but a threshing over of old straw for the purpose of defeating him. It knows that the attack is cowardly and un-American, and it believes that it will help to swell Mr. Johnston's plurality, for it does not believe that the people of the State of California will countenance any such methods as have been attempted in this instance for the defeat of a candidate.

"Even were the charges in the circular true, instead of maliciously false as they are, they would be entitled to no consideration coming, as they do, at this, the last moment. The attack is beneath notice. It is contemptible beyond expression, and we confidently believe that the voters of California will express themselves in regard to such dastardly methods in a voice so loud that it will henceforth forever be known just how they feel regarding anonymous attacks on the character of a candidate, especially when those attacks are made at a time too brief to allow the candidate to reply, and more especially when they refer to something publicly disproved in the past."

WHEN THE SEVENTH COMES HOME.

According to dispatches printed in these columns this morning, the gallant soldier boys of Southern California will return home tomorrow to be mustered out of the United States' service, and it behooves our people to give them the royal reception they deserve. All Southern California should be here to give the brave lads greeting, for they are just as deserving of our gratitude, even though they have not been beyond the confines of the State, as had they seen the most arduous service in Cuba or the Philippines.

As on object lesson to our boys and girls—an incentive to patriotism and loyalty to the flag and our country—the school children of the city should be given an opportunity to see the parade of the troops to their armory, and it is to be hoped that a half holiday, at least, may be given them that they may assist in welcoming home the splendid lads who have been serving with so much patience in a home camp.

There should be flags and cheers and greetings of gratitude by big and little, old and young, for these boys of ours, a welcoming home that both the men in line and the throng along the curbs will hold as a pleasing memory. Let everybody be on hand when the boys come home, to give them the "glad hand!"

PASADENA.

Pasadena is considering the question of celebrating its twenty-fifth, or silver anniversary, which occurs on the 27th of January next. This brings to mind the remarkable growth made by the Crown of the Valley during so short a space of time. How many cities in the United States can show such a wonderful transformation, from a barren sheep pasture to a beautiful, modern city of ten thousand people, within a quarter of a century? There may be some places, which have made an equally wonderful growth, but it will be found that they were located either in the midst of a fertile and productive agricultural section, or at some point with exceptional commercial facilities, or in a location where a rich discovery of mineral had been made. Pasadena was located on what, during a large part of the year, was a dry and forbidding tract of land, remote from communication, and furnishing only a scanty sustenance to sheep, so that the consciences of the seller smote him when he obtained from the purchasers the high price of $6 an acre.

In an interesting review of Pasadena's early history, given by the News, it is shown that the first meeting to discuss the settlement of the "Indiana Colony" on the San Pasqual ranch, was held in Los Angeles, on November 13, 1873, in the office of Berry and Elliott. At this meeting a company was formed, known as the San Gabriel Orange Grove Association, to exist ten years, with a capital stock of $25,000, divided into a hundred shares of $250 each. After incorporating, these pioneers purchased in the following month the interest of Dr. J. S. Griffin, who recently died in Los Angeles, in the San Pasqual ranch. For 3933 acres they paid $25,000. The choicest part of the tract, where Pasadena is located, was subdivided into small homes, varying in size from fifteen to sixty acres. On January 27, 1874, each stockholder selected his home place, exchanging for fifteen acres one share of stock, costing $250. In addition to the tract, B. D. Wilson donated about 1400 acres of dry land, where Altadena is now, with its beautiful residences and homes.

The people of Pasadena should certainly have a grand celebration to mark the twenty-fifth mile stone, in the Crown of the Valley's wonderful progress.

Announcement is made that Miss Annie M. Fowler of Springfield, Ill., who was a Red Cross nurse during the war, is to be married to a Belgian nobleman. We trust Miss Fowler is to be congratulated. That the nobleman is to be congratulated goes without saying. No man is too noble to wed a Red Cross nurse.

Tod Sloan has now gone over to Paris to show the French just how an agricultural hoss race ought to be ridden. He did not win with his first mount, to be sure, but keep your eye on Tod, he will get there shortly.

THE BLOODSHED AT VIRDEN.

At length the strained situation at Virden, Ill., has brought forth its expected results of rioting and bloodshed. The "unarmed" strikers, in their efforts to prevent the importation of laborers to do the work which they refuse to do, have brought on a conflict in which a number of lives—variously estimated at from ten to fifty—have been sacrificed, while an unknown and unknowable number of persons have been wounded.

The history of the strike at Virden is a repetition of the history of labor strikes in other sections, with some non-essential variations. The employés of the Chicago-Virden Coal Company were dissatisfied with the wages paid them, and quit work. They had an undoubted right to quit employment with which they were dissatisfied, and had they stopped there, no further trouble would have ensued. But, as is often the case, they sought to prevent other laborers from accepting the employment which they had refused. The company brought in men from other sections to operate their mines, and the result has been a reign of terror, culminating in rioting and bloodshed.

In this case, as in others of its kind, the central questions, if not the only vital questions, are these: Has the mining company a legal right to employ other laborers to take the places of its striking employés? If so, has it a right to bring such other laborers from another State, or from other sections of the same State, to take the places of the strikers? And have laboring men, outside of Virden, a right to accept the employment offered them? To these questions there can be but one rational, logical and just answer. The company has a legal right to employ whom it chooses. It has an unquestioned, legal right to bring them from another State, or from other sections of the same State. And the men thus offered employment, being free and independent citizens of this republic, have an undeniable right to accept the employment offered them.

These premises and conclusions are so obviously just and right that it would seem no rational man could dispute them. Yet the Governor of Illinois, Mr. Tanner, appears, from the dispatches, to take a different view. Referring to the Sheriff's request for troops to preserve order, and his instructions to the militia, Gov. Tanner is quoted as saying:

"I shall give Capt. Craig, who will command the troops at Virden, orders to suppress riot, protect life and property and to not allow imported laborers to be unloaded at that place. Since the mine-owners have carried out their threat, influenced by avarice of gain, to precipitate riot and bloodshed, I now propose that they shall not further disturb the peace of this State. The mine-owners and managers are responsible for and guilty of the murders brought about by this conflict and should be indicted by the Grand Jury of Macoupin county for murder, and I believe they will be."

These are indeed remarkable words to come from the Governor of a State.

So far as can be judged from the dispatches, the mine-owners have not violated the law, but have simply exercised their undoubted right to employ men who are willing to do the work in their mines at the terms offered. Is there any law in the State of Illinois forbidding the employment in case of a strike, from outside the zone of the strike? If such a law exists, the mine-owners have violated it; otherwise they are within the law and can claim protection from the State.

What right has Gov. Tanner to instruct the officers commanding the militia to prevent the landing of laborers from outside in Virden? Is he not, in doing so, himself violating the law? And is he not, by his attitude of encouragment for the strikers in their plain violations of law responsible, in a large degree, for the bloodshed at Virden?

The principal question is: Who are the real volators of the law? If it be the mine-owners, they should be punished. If it be the strikers, they should receive punishment. But until it can be shown that the mining company has no right to bring laborers in from the outside, and that those laborers have no right to accept the employment offered them, the course outlined by Gov. Tanner, in his instructions to the militia, must be regarded as illegal and unjustifiable.

THE TOTEM IN SAN DIEGO.

A petition was recently presented to the Board of Supervisors of San Diego county, from the Typographical Union of that city, asking that an ordinance be adopted requiring that all printed matter for the county should hereafter bear the label, or totem, of the Typographical Union. In other words these petitioners, who are members of a secret, proscriptive organization, ask that all the public printing for San Diego county shall be given to members of their organization, although there are numerous printing establishments in the county which are independent of the Typographical Union combine, and which are as well equipped for doing the public printing as are the printing offices which wear the shackles of the Typographical Union.

The Board of Supervisors of San Diego county disposed of the petition, for the time being, by laying it on the table. It should be allowed to repose there permanently. To grant the request of the totemites, by adopting an ordinance such as they desire, would be class legislation of the rankest, the most unreasonable and the most unjust kind. The Board of Supervisors has no moral right, and probably no legal right, to grant a request so preposterous and absurd. The expenses of the county printing are paid out of the public funds, collected from the taxpayers of the county at large. Only an infinitesimal proportion of these taxpayers are members of or sympathizers with the Typographical Union. The great majority are non-unionists, and it would be a grave wrong to divert to the support of the union the money which these non-union taxpayers pay into the public treasury for the support of the governmental organization.

In the matter of public printing, or of public work of any kind, there should be open and free competition. Every citizen is by right entitled to compete for any work of a public character. Neither the Board of Supervisors of a county, nor any other board of public officials, nor any citizen serving the public in an official capacity, has a right to take cognizance of the Typographical Union, or of any other organization, secret or otherwise, in the distribution of public favors. So far as the public printing is concerned, it should be open to free and untrammeled competition, and the Supervisors of San Diego county will make a monumental blunder if they permit themselves to be bulldozed into an official recognition of the totemites, or of any other class, faction, clique or combination of self-seekers.

It has been arranged that the Seventh Regiment shall give an exhibition drill on Friday at Agricultural Park, one-half the gate money to go to the purpose of caring for the men of the command who will be found in need of assistance, because of sickness or from other cause, after their muster out. As there will be no Seventh Regiment after thirty days, it appears not improper to suggest that the funds realized from this drill at the park should be turned over to the Red Cross Society for disbursement for the soldiers' needs, as may develop in the future. The Gail Ferguson fund is also something that will doubtless commend itself as worthy of consideration in this connection. The parade and drill of this crack command at Agricultural Park, will attract a great throng from all the towns of Southern California and a handsome sum should be realized from the entertainment. Let everybody turn out and see what soldiers we raise in the sunny southland!

Some of the cards used by candidates for office are curiosities in their way. They bear the name of a print shop, in connection with the totem label, in such prominent characters that a citizen is often puzzled whether he is asked to vote for the printer or the candidate. This truckling to an arrogant and unreasonable gang of men who pretend to represent labor, but chiefly represent themselves, may possibly win a few votes, but it will certainly tend to drive away from such candidates the support of independent voters, who do their own thinking. Several citizens have been heard to remark during the past few days that they would not vote for a man who showed so little backbone as to permit himself to be led around by the nose in this manner.

Manager Frawley, of theatrical fame, has undertaken the reformation of the manners of his audiences that insist upon getting up and banging around among the seats some minutes before the curtain falls on the finale of the last act. Should Mr. Frawley achieve success in his formidable undertaking, we trust he will come to Los Angeles and start the same sort of a campaign. Our audiences are sinners in this regard, nightly, and it is high time that the reading of the riot act should begin. For heaven's sake, ladies and gentlemen, keep your seats until the show is over!

The pin-head bosses had no more to do with the Republican City Convention than they had with the recent county convention, consequently the delegates have placed a ticket in the field that is a winner. That is the proper way to do business. Republicans in convention assembled need no bosses or managers other than the duly accredited delegates. This is what THE TIMES has always been battling for.

Another man has put "a few sticks of dynamite in a stove," forgotten about it, and a few days later built a fire in the aforesaid stove. Of course the subsequent proceedings were of the usual melancholy character. Next to an unloaded gun, dynamite in an unlighted stove is the most risky thing to fool with on the list of extra-hazardous experiments.

Improvements are being continually made in the construction of American locomotives, which are already a wonder to foreigners. A locomotive was recently turned out for the New York Central which is said to resemble nothing so much as a battleship on land. It weighs 237 tons, with coal and water, and can haul a train of eighty heavily-laden cars.

The American citizen is not fitted to be a soldier in time of peace, and hence it is no wonder that the volunteers are clamoring to be mustered out. If the war was on, they woud all be clamoring to go to the front or wherever the fighting happened to be the thickest—and that is just the sort of a fellow the "nach'l bawn" Yankee is.

Of course England will hold the Sedan. She has a way of hanging on to what she gets, like grim death. The Yankees are about the only people that ever made her let go of anything, and that was a long time ago—and there are no more Yankees—except over here in America.

Old Geronimo says that the Minnesota Indians, in fighting the whites, "are making a great mistake, and are fools." Geronimo is qualified to speak in the premises. He made the same kind of a mistake some years ago and learned his folly in the school of bitter experience.

The Valley road is moving right along with its track laying, and when it begins to reach out in this direction the people of the country south of Tehechapi will be excused if they rise up and utter a war whoop loud enough to disturb the peace of nations.

The President's tour westward is one continual ovation; and why not? Maj. McKinley is the ideal American President, the pride of the people, the admired man of all the world. He has gained the nation's applause by deserving it.

St. Louis naturally objects to being a cess-pool for Chicago, and the Board of Health of the city on the Mississippi has asked Congressman Barthold to introduce a bill in the House of Representatives to shut off Chicago's connections.

The expected has happened in Illinois. Anywhere from fifty to 100 men killed in a strike affray and the war only just commenced. The Spaniards could not do one-half so well in the field against our soldiers.

The managers of the peace jubilee at Omaha had a bad spell when they turned Nebraska around and spelled it Ak-Sar-Ben; but if they think they can pass this off on us as an Indian name they are mightily mistaken.

The small political bosses of Los Angeles are the most completely discredited men in the State. And they are the fellows selected to make the State campaign hereabouts. What a colossal farce!

It is preëminently fitting that the President should be invited to be at Omaha at the time of the peace jubilee. He, more than anyone else, helped to make so early and so satisfactory a peace possible.

The water plank upon which the Republicans of Los Angeles enter the city campaign is all right. And that plank means exactly what it says. There is where this people stands fast!

So long as Blanco remains on the ground there will be an almost unbearable flavor of Spanish in the atmosphere of the island of Cuba. Say, Blanco, wish you would get out of that!

The Nicaragua Canal will be another factor in advancing the greatness of Los Angeles as a metropolis. The early construction of the big ditch is assured beyond a peradventure.

There was evidently a hot time in the old town of Honolulu while those lieutenants were enforcing martial law; but the lieutenants will have a hotter time after the court-martial is over.

Chauncey Depew, in his speech the other day before a Chicago club, predicted a great future for the Pacific Coast. Chauncey will be found a prophet with honor in his own country.

With Paris one huge military camp, our Peace Commissioners will have a sort of war-not-over feeling as they go about their daily avocation of trying to settle things up with Spain.

Spain's proposition to sell us the Philippines for $400,000,000 looms up as the richest joke of the century. Let Sagasta hold his hand on the back of his neck until he gets the money.

An attempt is being made in New York to show that the Standard Oil Company is a trust. This ought to be easy, for if the S.O.C. isn't a trust there are no such things as trusts.

Local Democrats, both on the county and city tickets, will find themselves immune against election this fall, and the public service, will, as a consequence, be greatly the gainer.

Fred Eaton will make Los Angeles an A1 Mayor, and he can easily defeat the best man the opposition can put in the field. The entire city ticket is clean, able and invincible.

If the Republicans will get out and elect their entire ticket for the City Council, the business affairs of Los Angeles will be placed in safe, intelligent and honest hands.

Let us be thankful that the First California managed to get on the line of battle and bring a share of glory to the Golden State before the war was over.

The people of Portland are about to buy a sword for Capt. Clark of the Oregon. He will become such a weapon as well as any man on earth.

The Knights Templars are changing the color of old smoke-begrimed Pittsburgh to a brilliant cardinal red, and furnishing their own paint.

An Iowa woman has committed suicide by eating spiders. This is the very latest route opened for passage to the sweet bye and bye.

So long as Esterhazy is a member of the Legion of Honor, its badge is one of disgrace to whoever wears it.

The United States will pay the Cuban debt when the pigs begin to fly, Sagasta, and not sooner.

Old Glory is now floating over Manzanillo, and the sight must be good for Cuban sore eyes.

Spain's Minister of Colonies begins to resemble a man about to be minus a job.

Blanco's typewriter seems to have secured a much-needed rest.

LIVELY OLD NIGHT.

MARTIAL LAW DECLARED AT HONOLULU OCTOBER THIRD.

Gen. Merriam's Son and a New York Volunteer Control the Island Capital for Two Hours.

WILL BE COURT-MARTIALED.

NATIVES PULL DOWN OLD GLORY TWICE AT GUAM.

It is Immediately Replaced by the Police With No Bloodshed—The Hawaiian Planters and the Sugar Trust.

[ASSOCIATED PRESS DAY REPORT.]

HONOLULU, Oct. 4.—[Wired from San Francisco, Oct. 12.] On the night of October 3, Second Lieut. Merriam, U.S.A., and First Lieut. Wheelock, New York Volunteers, decided to run things in Honolulu, and declared martial law. Wheelock was provost marshal in charge of the mounted infantry. It is not known whether Merriam was on duty. About 11:30 o'clock at night, the two officers declared martial law, and for two hours and a half this condition of affairs prevailed. Indignant citizens woke up Gen. King about 1 o'clock in the morning, and the general caused the two officers to be rounded up and their martial law was declared off. It is stated that both men were under the influence of liquor. They will be court-martialed.

For a time it was the liveliest night Honolulu has ever seen. The two officers assumed entire control of the town. Citizens were ordered off the streets, and then off the sidewalks. These orders were enforced by the mounted men under Wheelock's command. Sailors were chased aboard their ships, and two steamer captains and a customs officer had to scramble for safety. Gen. King was very angry when he learned what was being done, and said that the young men were acting without orders. Lieut. Merriam is a son of Gen. Merriam.

The United States troopship Pennsylvania arrived from Manila, by way of Guam yesterday, having on board twelve passengers, mostly invalided soldiers from the Philippines. Dr. Smith, formerly surgeon of the United States cruiser Baltimore, is one of the passengers. The Pennsylvania will probably sail for San Francisco Wednesday.

The Pennsylvania sailed from Manila September 9 for Guam, which was reached on the 17th ult. She remained there until September 18, being feasted by the inhabitants in a royal manner. The Pennsylvania was the first vessel flying the United States flag that had touched at Guam since the Charleston took possession. Two revolutions had taken place, which was not bad since republican principles had not been long in the land. Incited by Spanish priests, twice had the natives pulled down "Old Glory," and hoisted the Spanish colors. Twice had the local police hoisted the ensign of Uncle Sam again, and no bloodshed ensued.

The Pooh Bah, who is running things in Guam, for the United States, is reported to be a young sailor, who is said to have deserted from one of the whalers touching there some time ago. He fills every billet, from diver to tax collector, and it is said some of the natives still think the money goes to Spain. The collector of customs is a Spaniard, but loyal to the new régime. It seems to have been a toss-up when the offices at Guam had to be filled. There were three applicants, including the two men mentioned above, and a young adventurer from the wilds of Borneo. The Borneo man was left.

Dysentery, mumps and measles were epidemic at Manila when the Pennsylvania left. The transport went to Guam to return the Spanish doctor whom the Charleston inadvertently took away when the place was captured. It appears that he was with the Spanish troops taken from the garrison, a fact not known, however, until Manila was reached. The removal of a doctor under such circumstances is a serious matter, but it appears that no one was to blame in the case. The United States government righted the wrong by sending the transport back to the island with the physician. The Spanish people received the doctor with wild cheers of delight, and thanked and cheered the captain of the Pennsylvania for returning him to them.

Private Clarence H. Porter of Co. H, First New York, died at the military hospital Sunday night. The dead man's brother, Fred, is now in a very critical condition at the hospital with pneumonia, and is not expected to live. He belongs to the same company.

While the Hawaiian planters have not made any overtures to the Sugar Trust, the latter has made overtures to the planters, and is now openly in the field with an offer to contract for the Hawaiian sugar for the next three years, expressly stipulating that the present arrangement with the new California refinery shall continue, which means that the Port Costa refinery is to get 60,000 tons annually, and the balance goes to San Francisco or New York, as the trust may decide. The present contract with Howard & Co. of New York, which is that some of the sugar goes over the Southern Pacific and some via Cape Horn, expires on January 1 next, and it is understood that they waive any rights they have to a renewal in favor of the trust.

Capt. Tanner, U.S.N., has arrived here to select a site for a coaling wharf.

THE AUSTRALIA ARRIVES.

SAN FRANCISCO, Oct. 12.—The steamer Australia arrived here today, seven days and nineteen hours from Honolulu.

FROM CHICAGO SEWAGE

St. Louis and River Towns Object to Being Polluted.

[A. P. EARLY MORNING REPORT.]

ST. LOUIS, Oct. 12.—The Board of Health of St. Louis has adopted a resolution asking Congressman Barthold to introduce in Congress his bill to stop Chicago from emptying its sewage into the Illinois, and finally into the Mississippi River. Drs. Starkliff, Hughes and Merritt, the medical members of the board, agree that the effect of the operation of the canal will be to pollute the water supply of St. Louis.

W. H. Whittemore, H. H. Yernse and F. J. Wade, a committee representing the Merchants' Exchange, called on the Mayor and had a conference with him. After thoroughly canvassing the situation, it was decided that the committee would recommend the appointment of a committee of business men, by the Mayor, to investigate, with the assistance of the Board of Public Improvements, and to enlist the aid of the interested towns, such as Peoria, Joliet and Pekin, for the movement for protection from Chicago sewage.

The Playhouses

COMING ATTRACTION. Nance O'Neill will be seen in "The Jewess," "Oliver Twist," "Camille," "Ingomar," "True to Life," "Elizabeth, Queen of England," at the Burbank the week beginning October 24. She will be supporter by McKee Rankin, Herbert Carr. H. A. Weaver and the same company that was with her for four weeks at the Columbia Theater in San Francisco.

DIP YOUR CATTLE.

DYNAMO OIL SATURATED WITH SULPHUR DESTROYS TICKS.

Interstate Sanitary Convention Resolves That Animals So Treated are Disinfected and Harmless. Committee on Lice Recommends Quarantine Line.

[ASSOCIATED PRESS NIGHT REPORT.]

OMAHA (Neb.,) Oct. 12.—At today's session of the Interstate Sanitary Convention held at South Omaha, the following resolution on cattle dipping was adopted:

"Whereas, the experiments recently conducted have demonstrated that southern cattle dipped in dynamo oil, saturated with sulphur, will effectually destroy the southern tick, and that such may be mixed with northern native cattle without danger of communicating Texas or southern fever thereto.

"Resolved, that the quarantine regulations may be amended with safety as to permit dipped southern cattle on the certificates of a designated inspector of the State, or the United States Department of Agriculaure, to Northern States during any portion of the year."

Next came the report of the Committee on Lice, which is as follows: "That the State of California be placed below the Federal quarantine line for the year 1899, and that cattle from said State shall be admitted to points above said line only when found free from infection after inspection. That this association recommends the honorable Secretary of Agriculture to adopt the same Federal quarantine line for the year 1899, as that adopted for the year 1898, with the exception of the State of California, which is hereby recommended to be placed below the line. And cattle therefrom destined to points above the line shall be admitted only when found to be free from infection after inspection by the Federal authorities, and also with the exception of Giles county, Tenn., which is hereby recommended to be placed above said line."

A resolution was adopted requesting that State sanitary boards whose legislatures have enacted laws fixing quarantine lines and dates between which cattle from certain districts cannot be imported, shall use all possible means to procure the repeal of such acts, and the enactment of legislation in lieu thereof, providing that the Governor of the State may, by proclamation, prohibit the importation of any kind of livestock when conditions exist which render such importation dangerous.

The convention further recommended that all States adopt regulations governing the importation of cattle from other States, in conformity with regulations recommended by the association and adopted by the Department of Agriculture.

TOBACCO FIGHT.

The American Company Against All Independent Factories.

[A. P. EARLY MORNING REPORT.]

ST. LOUIS, Oct. 12.—Now that the American Tobacco Company controls the Drummond plant it is making ready for a big fight against all independent factories. A reduction of 10 cents a pound in the leading brand manufactured by the Drummond company will be announced in a day or two. When it became assured that the American company would buy out Drummond, a 10 per cent. cut was made by Liggett & Myers. Up to a month ago the two St. Louis concerns were allied against the American Tobacco Company, and jointly met every reduction that was made by the American.

Just prior to the passage of the internal revenue bill increasing the tax on tobacco, both of the St. Louis companies raised the price on their goods so as to cover the additional tax and during the pendency of the negotiations to form the Continental Tobacco Company, the fight between the independent factories and the American company was stopped. Now it is on again and it promises to be more bitter than ever. The conditions place the Drummond cigarettes in opposition to the product of the Liggett & Myers company.

Rode to His Death.

PORT COSTA, Oct. 12.—Ed Anderson, a railroad switchman, was instantly killed here at noon. Anderson was riding on the front end of an engine on his way to dinner, when the engine left the track. The footboard caught on a rail, turned under the engine, carrying Anderson with it, and horribly mangling him. Anderson was unmarried, and about 35 years of age. His sister, Louise M. Anderson, of Kansas City, Mo., is his nearest relative.

Great Register Bids.

R. W. Pridham, to whom the Board of Supervisors awarded the contract for printing the supplemental register, says he has the facilities for doing the work and can print the register if given reasonable time in which to do the work. Unless the suits in court delay the work unreasonably he is confident he can fulfill the contract.

Awarded
Highest Honors—World's Fair.
Gold Medal, Midwinter Fair.
DR. PRICE'S CREAM BAKING POWDER
MOST PERFECT MADE.
A pure Grape Cream of Tartar Powder. Free from Ammonia, Alum or any other adulterant.
In all the great Hotels, the leading Clubs and the homes, Dr. Price's Cream Baking Powder holds its supremacy.
40 Years the Standard.

The Times

THE WEATHER YESTERDAY.

U. S. WEATHER BUREAU, Los Angeles, Oct. 12.—[Reported by George E. Franklin, Local Forecast Official.] At 5 o'clock a.m. the barometer registered 29.99; at 5 p.m. 29.90. Thermometer for corresponding hours showed 50 deg and 68 deg. Relative humidity, 5 a.m., 97 per cent. 5 p.m., 66 per cent. Wind, 5 a. m., west, velocity 1 mile; 5 p.m., west, velocity 4 miles. Character of weather, clear. Maximum temperature, 86 deg.; minimum temperature, 48 deg. Rainfall for season, .02 of an inch. Barometer reduced to sea level.

DRY BULB TEMPERATURE.

Los Angeles	50	San Francisco	56
San Diego	54	Portland	48

Weather Conditions.—The barometer is highest this morning in southern Oregon and lowest in southern Arizona. The temperature has fallen slightly on the Pacific Slope, extending from the Pacific Coast to the Rockies, excepting a slight rise in central California and Arizona. Rain has fallen in Oregon, Washington and on the northern California coast.

Forecasts.—Local forecast for Los Angeles and vicinity: Fair tonight and Thursday.

SAN FRANCISCO, Oct. 12.—For Southern California: Fair Thursday, continued warm; fresh west wind.

ALL ALONG THE LINE.

If the improvements proposed at Long Beach shall be carried out, that place will become, even more than now, one of the most delightful resorts along the coast.

The raising of apples has not generally been thought the most successful industry in the coast regions of Southern California, but the report comes from Ventura county that the apple crop this year leads all others in the vicinity of Saticoy, Montalvo and Ventura.

The profits possible from a small amount of land, well cultivated, has been again illustrated by H. Phelps of Santa Ana, who, during the berry season just closing, has sold $500 worth of strawberries from but two-thirds of an acre of ground, and has made a clear profit of $850 from but eight acres.

The citizens of San Diego have come to the conclusion that there is no longer any pressing danger of an attack from Spanish pirates, and accordingly the regiment of minute men down there has been mustered out, and their swords and bayonets have been turned into pruning hooks and plowshares.

If the learned gentleman of the committee representing the National Educational Association do not find Los Angeles to be one of the most attractive places they have ever visited, their judgment will differ from that of the rest of that portion of the population of the United States who have been here. As for hotel accommodations, street-car facilities, etc., they will find none better anywhere. Of the cordiality of the people, they will judge for themselves.

Forty-five pages of the big register at the Los Angeles county exhibit in Omaha, filled with autographs of visitors in one day, indicates that that exhibit is attracting attention. The idea which resulted in the giving away of 10,000 olive branches sent from here, as an offering at the peace jubilee, was a happy one. It looks from this distance as if the making of an exhibit there from this county would prove an excellent investment. It pays to advertise, and this exhibit is a good advertisement.

Battery D, Capt. Steere, is to go aboard the Senator on Saturday to sail for Manila on Sunday. During all the long months this battery has been lying in camp at San Francisco, there have been no complaints of ill treatment or threats of violence. The men have had a captain in whom they could trust and for whom they had respect; consequently they have borne their hardships and disappointments without murmuring. Their friends will rejoice that they are at last to have a part in restoring peace, if not in the more serious part of war.

[RAILROAD RECORD.]

HITCH ON THE BLAKE ROAD.

Port Hartford as a Terminal—Some Notes and Personals.

From news which crops out here it appears there is some hitch in the extension of the California Eastern road, which now runs twenty-seven miles northeast from Blake, a station on the Santa Fé, just west of Needles, to Manvel, in the Vanderbilt mining district. The news came from Denver that bonds had been sold to build forty-seven miles of the road northeasterly from Manvel to Colanevada, a place in Nevada just east of the California State line. This appears to be premature. But it in no way affects the Utah and Pacific road, as the people who are interested in that extension, on which track-laying has been actually begun, have always said that their enterprise was in no way connected with Mayor Blake's, but that their intention is to build to Los Angeles.

Railroad men here all understand that there is nothing serious in the news sent out from Salt Lake that this new road would seek to utilize the little branch now operated from San Luis Obispo to Port Harford. That landing is in a place entirely exposed to severe southwest storms, and so situated that protection is impossible by artificial means.

W. H. Russell, formerly road foreman of engines for the Southern Pacific, with headquarters in Los Angeles, has been promoted to be assistant master mechanics in the shops at Oakland, and J. C. Martin, a brother of Julius Martin, and formerly fuel expert for the company, will take Mr. Russell's place. Mr. Martin's old place will be left vacant.

A. G. Wells, general superintendent of the Santa Fé, returned last night from a trip East.

Amos Burr, general passenger agent of the Vanderbilt lines, returned to San Francisco last night, having spent a week in Los Angeles.

The delegates of the National Educational Association, who are here to make arrangements for the convention which meets in Los Angeles next June, are invited to spend today at Mt. Lowe. The Los Angeles and Pasadena electric road, and the Mt. Lowe road join in this courtesy to the visitors. They will be accompanied by F. Q. Story and H. Siegel on behalf of the Chamber of Commerce; Prof. Ennis, assistant City Superintendent of Schools, and C. C. Davis of the Board of Education. The trip will be to Alpine Tavern, with luncheon at the Echo Mountain House.

Thomas Moser, assistant to Passenger Agent E. W. McGee of the Santa Fé city office, left yesterday on a vacation of a week.

Dr. F. K. Ainsworth, surgeon of the Southern Pacific, has gone East. His vacation includes the whole month of October.

THE PARLIAMENT CLOSES

ELECTION OF OFFICERS FOR THE COMING YEAR.

Many Interesting and Instructive Papers are Read and Discussed. Vote of Thanks Tendered the Retiring Officers—The Meetings Largely Attended.

The large audience that gathered in Unity Church yesterday morning indicates the growing interest in the Woman's Parliament.

The first thing on the programme was the election of officers for the coming year. Mrs. Reetta V. Haddon of San Bernardino was elected president. Mrs. Haddon is a successful newspaper woman, a bright speaker and a thoughtful scholar. She has been a district officer of the parliament for years. Her work has always been well and carefully done, and perhaps no other member of the parliament, outside of Los Angeles, has done more to extend interest in the organization. Mrs. Haddon's maxim is "Help those who are willing to help themselves." She is president of the Wednesday Afternoon Literary Club of San Bernardino, where she is also Past Commander of the Lady Maccabees, Past Noble Grand of the Rebekah Lodge, and a member of the Rathbone Sisters.

The new secretary is Dr. Sarah J. Maloy of Riverside, where she is a successful physician. She is also interested in literary work.

Mrs. Margaret Kirk of San Bernardino was elected treasurer of the parliament. She is a substantial business woman, vice-president of the Wednesday Afternoon Literary Club, and a live, enthusiastic, bright woman. She has shown herself capable of managing her own wide business affairs, and therefore is trusted with the financial affairs of the parliament.

The first paper on the programme was entitled "The Voice of the Minority," and was prepared and read by Mrs. Reetta V. Haddon, the new president. She argued that it was the voice of the minority that carries the power, even from the Biblical times up to the present, and that the minority is the power of the world.

"Competition of Men and Women in Business," was the subject of a paper read by Mrs. Francis M. Moore of Redlands. From her point of view she believed that woman's best place was in the home; that her finer sensibilities were blunted when she competed with men in the business world; that woman is incapable, physically, to compete with man in a business way.

The paper entitled "The Problem of the City," and read by Miss Mary D. Westcott, was the strong paper of the day. Miss Westcott began with an appeal to the patriotism of the women of the parliament, begging that as the men have offered themselves in their country's service against a foreign foe the women might offer themselves to fight the evil of the cities, urging as a reason therefor the unreasonably high death rate of American cities when compared with foreign cities having the same density of population. Let the women study social problems; let them make the acquaintance of local conditions of the local public servants; let them unite to form public opinions; let them throw the same enthusiasm, the same energy of self-devotion into the war against the spoils system, the boss politician, as their sons and brothers have shown against a foreign foe. Let them do this as a solemn memorial of all those young lives sacrificed this summer in our camps—to the spoils system entrenched in the War Department. The discussion which followed was entered into with such enthusiasm that time for adjournment came before the last paper on the morning programme could be read. It was read at the afternoon session by Mrs. Ida K. Spear of Ventura. The subject was "Women in Politics," and emphasized the words of Samantha Allen when she said that "Women must put their shoulder blades to the wheel."

Mrs. Lilly B. Graham of Los Angeles read a very instructive and interesting paper on "Life in Korea." Mrs. Graham told of her pleasant experiences when she lived in that country, and mentioned the public schools, church work, etc.

Miss Leadora Whitcomb of Chicago, who has made a special study of music, gave a talk on "National Music," comparing the German and Russian with that of the American. She said one needs only to attend the political mass meetings to realize that American songs, such as "Marching Through Georgia" and "Star-Spangled Banner" are appreciated. Miss Whitcomb's talk showed that she was thoroughly conversant with her subject.

"Physical Culture in the Nursery" was the next paper on the programme. This was handled by Miss Helen Willard Merritt of Los Angeles. She spoke of the early physical culture training in the child, and especially when it is beginning to walk. Too little attention is given to physical culture training, especially in muscular deformities, which is remedied sometimes by massage. She closed by remarking that children should be taught to use both hands equally well.

Mrs. Eva Godley Rolfe of Minneapolis gave "Practical Hints in Physical Culture to Home-keepers," illustrating her ideas as she talked. Our bodies are all that keep us here in this world, and upon them depends our success or failure. We should take better care of the body.

The paper that should have been read by Mrs. E. F. Carey of San Diego, on "Charities for Children," was postponed until the next meeting of the parliament, owing to the lateness of the hour. The time was given to a business meeting of the members of the parliament.

Mrs. W. E. Chapin made a motion that a vote of thanks be tendered the retiring officers of the parliament, which was seconded, and a standing vote was taken.

A committee of three was appointed from Los Angeles to attend to the minor details of the next parliament, which will probably be held in Pasadena next fall.

The sessions were largely attended each day and evening, and the meeting was one of the most profitable and interesting ever held by the parliament.

MINSTRELS FOR CHARITY.

Two Performances to Be Given by a "Troup" of Los Angeles Ladies.

A novel minstrel performance, in which nearly eighty ladies will appear as burnt-cork artists, will be given at the Los Angeles Theater Monday and Tuesday nights, for the benefit of the building fund of the Boys' and Girls' Aid Society. All but about $1000 of an indebtedness of $5000 has been raised, and the purpose of the entertainment is to raise the deficiency. Among the members of the "troup" are some of the best known ladies in the city. They have been rehearsing for weeks, and promise to give a minstrel show which will eclipse those of either Primrose & West or Hi Henry.

A safeguard against adulterated liquors, "Woollacott" on the label.

Wakefulness
Horsford's Acid Phosphate
taken before retiring quiets the nerves and causes refreshing sleep.
Pleasant to the taste. Shun Substitutes.

The largest Hat and Furnishing Goods Store in Los Angeles.

The Hidden Hand.

This is the time to buy gloves, these cool nights and mornings make ones hands so rough. You can avoid all that by investing a little money in a good pair of gloves. The newest and best gloves to buy for driving is "Ireland Brothers" celebrated silk lined gloves in either reindeer or dogskin, they'ry $1.25, $1.50 and $1.75. For dress and street wear we recommend "Perrin's" French dogskin, they come $1.50 and $2.00, and "Adler's" dogskin cape and undressed Kid Gloves at $1.00, $1.25 and $1.50. We also carry a full line of Fisk, Clarke & Flag's celebrated Gloves suitable for weddings and full dress occasions. No house shows a better line of first-class gloves than we do. You will find all of the best imported and domestic makes represented in our stock.

F. B. Silverwood, 124 South Spring St.

Choice Fiction.
The Courtship of Morrice Buckler; by A. E. W. Mason $1.25
Simon Dale; by Anthony Hope $1.50
The Gadfly; by E. L. Voynich ... $1.25
Rupert of Hentzau (sequel to the Prisoner of Zenda:) by Anthony Hope $1.50
For sale at.... PARKER'S, 246 SOUTH BROADWAY. (Near Public Library.)
The largest, most varied and most complete stock of books west of Chicago.

Can you read with the same ease and comfort you used to? If you can't, you're foolish if you don't find out why. Won't cost a cent.
J. P. DELANY, EXPERT OPTICIAN. 213 S. Spring St.
Graduate N. Y. Ophthalmic College. First Quality Crystal Lenses $1.00

WM. CLINE
WHOLESALE AND RETAIL GROCER.
142-144 North Spring St.
Telephone, - - - - Main 529.

You can save money on you groceries If You Trade Here. A few hints of how much......
5 cts For a dozen packages of Parlor Matches.
Fine large, fat Salmon Bellies for........ 5c
Jellies in glass jars for 5c.
10-lb. Pails of Lard, 60c.
50 lbs. of Choice Local Flour for.... 95c
Fine choice Eastern Sugar-cured Hams at, lb... 10c
Bailey's Pure Malt Whisky.................. 75c (Cut from 85c.)
Monogram Whisky, in full quarts, 8 years old, for.............. 89c
Pine Tree Bourbon Whisky........ 69c (Cut from $1)
A dozen Clarets now for 75c

Watch Us $100,000 last year $200,000 this year.
Hoegee's Guns are True

—Not a flaw in the making. If they're here they're right. If they're right they're here. Nothing but's the most modern—nothing that's an experiment—Nothing but's cheaper than they ever were before. It's a choice collection indeed—such as is not duplicated in this section. Whether you rent or buy you'll save money to "BUY OF THE MAKER."
W. H. Hoegee, 138-142 South Main Street.

WE CURE CONSUMPTION
People throughout the country are using and indorsing this wonderful treatment, Medicated Antiseptic Dry Air Inhalation for the cure of consuption, asthma and bronchitis. Write for particulars. Patients Treated at Home.
W. W. Barkwell, M. D., Medical Director.
The Antiseptic Cure Co., 349 S. HILL ST., Los Angeles, Cal.

TRUSSES.
Elastic Hosiery and Abdominal Supporters in stock and made to measure. Satisfaction Guaranteed.
W. W. Sweeney, Formerly of Hill & Sweeney, 313 S. Spring St.
Lady Attendant. Under Ramona Hotel.

Eyes Hurt? Consult us. Fit and comfort assured.
S. G. Marshutz OPTICIAN 245 S. Spring. Established 1880. Look for CROWN on the window.

Boston Dry Goods Store,
239 Broadway, Los Angeles.

Silk Petticoats.
Dainty Imported Paris Models.
And the choicest productions of the Eastern market. The most elaborate and finest showing of these goods
Ever made in Los Angeles.

Plain and Changeable Taffeta Silk Skirts, heavy corded ruffles, all the latest designs in the newest color combinations. Special value, $5.00

Heavy Rustling Taffeta Silk Skirts with wide extended ruffles, in the latest Paris effects, flame, ciel, golf, cerise, damson green, raspberry, $8.50

Extreme Novelties.
Black and Fancy Colored Silk Petticoats, original Paris models and exclusive designs, trimmed with Spanish Guipure, Point d'Esprit Net and Real Valenciennes Laces, with insertions to match, run with baby ribbons, royal golf, violet, dahlia, Cuban red, suppressed pink and crushed raspberry.
$17.50, $25.00, up to $40.00.

Heavy Corded Lyons Silk Petticoats, made extra full sweep, finished with small woven tucks instead of the regular corded edge. The best values ever shown in this market. Colors as above, $12.50

Large and Complete Assortments of Sateen, Italian Cloth, Alpaca, Wool and Cotton Moreen; stripes, checks and moire effects, fast black and latest fall colors, full sweep, well made. Extra values, $1.00 to $5.00

Butterick Patterns and Publications for November have arrived.

H. JEVNE
Mince Pie Time Again
We are making some good old fashioned Mince Meat for our customers. We know that nothing only the finest meats, fruits, spices, etc., go into it. We know that it is clean, pure and wholesome. We sell it by the pound at a price that will let you afford to make your own. Orders promptly filled,
208-210 SOUTH SPRING STREET.

What are you waiting for?
The nights and mornings are getting cool and you need artificial heat to be comfortable. Do not wait until you have caught a cold, but
Get a Heater Now!
We exhibit a remarkably fine and varied line of Oil, Coal and Wood Heaters, at low prices.
James W. Hellman,
Successor to W. C. Furrey Co.,
157 and 161 North Spring St.
Again, What are you waiting for?

The danger of drinking impure water has been sufficiently demonstrated in our midst. Do not court sickness when at a trifling expense you can secure a
Natural Stone Filter
The simplest and most efficient in the market. Cost within reach of all—
$3.00, $4.00, $5.00, $6.00,
According to size.

THEY ARE OFF! Look! Always So!
Good Judgment Wins—Consult Us—So Will You.
WM. VER PLANCK NEWLIN,
Real Estate Bureau, 353 S. Broadway.

The Plate That Fits is the best plate to wear—whether the base is composed of everyday rubber or made of high-toned gold.
I make plates of any material desired—and at all prices—but no plate is ever allowed to leave my hands until it is just as perfect in fit as special skill and every facility can make it.
Dr. M. E. Spinks THE DENTIST
Spinks Block, Cor. Fifth and Hill Sts.
Telephone Brown 1375

Grimes Stassforth Stationery Co
WE LEAD ALL OTHERS.
In the Stationery business. If you want any article of stationery come to us; you will find our stock the finest and most complete. Our prices are always right, because we buy direct from the manufacturers. Take a look through our stock. The Model Stationery Store of the coast.
306 South Spring Street, Opposite Ramona Hotel.

CONSUMPTION CURED. Dr. W. Harrison Ballard 415½ S. Spring St.
SEND FOR COPYRIGHTED "TREATISE ON CONSUMPTION."

McCall's Patterns are Good Patterns.

Coulter Dry Goods Co.

EXCEPTIONAL BLACK SKIRTS
The section of our Cloak and Suit Department devoted to fine Dress Skirts is not nearly so pretentious in size as it might be. We do not aim at undue display of hap-hazard quantity. But every skirt exhibited has some distinct style and grace of its own which will commend it to your consideration.

Look at this skirt of rich Black Taffeta Silk, said to be an exact copy of a recent effort of "Laferriere" of Paris. Embroidered with chenille and beads as only the French can do it. The price is $50.00.

Look at this skirt of heavy Black Taffeta Silk, with lining and triple dust ruffle of brilliant color—embroidered with chenille. The price is $37.50.

Look at this Skirt of Black Taffeta, trimmed with seven rows (in graduated widths) of black velvet ribbon running diagonally around the skirt. Very effective and stylish. The price is $17.50.

See the Skirt at $10. Black crepon frieze, Bayadere effect.

Brilliantine and Serge Skirts, plain and fancy weaves, etc., from $5 to $10 each.

317-325 S. Broadway, Laughlin Bldg.

Newberry's
"Lead in Quality and Quantity."
Chiltomaline.
Pendery's Mexican Chile Relish, a perfect seasoning for all kinds of meat gravies, hash, stews and soups,
Per bottle 20c; $2.25 dozen.
Telephone Main 26 216-218 S. Spring Street.

Cass & Smurr Stove Co
314 & 316 South Spring St.
STEEL RANGES.

Bread Three Times a Day
Morning, noon and night, you can afford to have your daily bread three times a day if you buy it of us. We sell two five-cent loaves for a nickel, or 10c worth for 5c. They weigh 15 ozs. each and you get 40 for a dollar. Some only give 26 and 27. All kinds; long, square, round, white brown and rye. Better try it.
Phone Main 950. J. E. CARR & CO. 623 S. Broadway.

DR. LIEBIG & CO.
The old reliable, never-failing Specialists, established 16 years. Dispensaries in Chicago, Kansas City, Butte, Mont., San Francisco and Los Angeles. In all private diseases of men
Not a dollar need be paid until cured.
CATARRH a Specialty. We cure the worst cases in two or three months.
Discharges of years' standing cured promptly. Wasting drains of all kinds in man or woman speedily stopped.
Examination, including Analysis, Free.
No matter what your trouble is, nor who has failed, come and see us. You will not regret it. In Nature's laboratory there is a remedy for every disease. We have the remedy for yours. Come and get it.
Persons at a distance may be CURED AT HOME. All communications strictly confidential. Call or write. The poor treated free on Fridays, from 10 to 12. Address
123 SOUTH MAIN STREET, Los Angeles, Cal.

A young saleswoman in one of Brooklyn's large stores recently apologized to a lady for having kept her waiting so long, adding: "I am not fit for work to-day, can scarcely see because I have such a sick headache." In answer to the remark that headaches were an unfortunate ailment, she replied: "Yes, indeed, and I am so subject to them that just as sure as there is a special sale on, or any unusual commotion I am laid up, and they are a great misfortune, for I am dependent on my own exertions, and previous to coming here I lost a good position on account of them. They said I was too much of an absentee." In connection with the headaches this girl suffered much from what the doctor told her was acidity of the stomach. Some of her spells were more severe than others, but nothing helped her for more than a short time. The conversation above related led to this young woman's hearing of the wonderful efficacy of Ripans Tabules for such troubles as she suffered from. She sent out and bought some within the hour, and the good effect was found to be immediate. The rebellious condition of her stomach was corrected, and before she realized it her headache was gone. This young woman now keeps Ripans Tabules with her at the store, and takes two every night. She says they dispel her old troubles, and cause them to vanish like the dew before the rising sun. Through her influence, other girls in the store who had suffered from headaches learned what the Tabules could do for them, and now there are four who resort to them just as soon as they feel the miserable and discouraging symptoms approaching.

A new style packet containing TEN RIPANS TABULES in a paper carton (without glass) is now for sale at some drug stores—FOR FIVE CENTS. This low-priced sort is intended for the poor and the economical. One dozen of the five-cent cartons (120 tabules) can be had by mail by sending forty-eight cents to the RIPANS CHEMICAL COMPANY, No. 10 Spruce Street, New York—or a single carton (TEN TABULES) will be sent for five cents.

SEE US FOR NEW SUITINGS.
PHILLIPS & MUNTON, MERCHANT TAILORS, 120 South Spring Street.

Be sweet and clean use Pearline

BOOK on stomach troubles sent free to any person addressing the STUART CO., Marshall, Mich., manufacturers of Stuart's Dyspepsia Tablets. Every form of Stomach weakness cured by this wonderful new discovery. FREE

AT THE RACE TRACK

TODAY'S ENTRIES.

First race, trotting, 2:17 class; purse $800: Nellie Bly, Sable Frances, Iran Alto, Mabel McKinney and Lou.

Second race, running, five-eighths of a mile: Napian (118,) Ojai (110,) Sir Urian (105,) Pauline Mosher (100.)

Third race, running, five-eighths of a mile for non-winners at the meeting; entries close at the track this morning at 10 o'clock; purse $150.

Fourth race, running, seven-eighths of a mile: Viking (109,) Queen Nubia (109,) Fig Leaf (109,) Kaiser Ludewig (112,) Howard (109,) Masovero (109,) Prompto (107.)

Fifth race, running, six and one-half furlongs: Lady Ashley (105,) Tom Smith (110,) Toribio (105,) Pat Murphy (110,) Petrarch (110.)

Yesterday was an off day at the races. The card, which consisted of two harness races and four runs, promised to be an attractive one and to furnish lots of sport. In point of attractiveness it failed to bring out a crowd, and in the amusement furnished those who did attend the races were by no means phenomenal. There were one or two events in which interest centered, but the other races were commonplace events, which failed to arouse much enthusiasm. It is, of course, almost impossible to have record-breaking races every day in an eleven-day meeting, yesterday being one of the days when there were no records broken or other sensational performances.

The attendance was only fair, not more than 1500 people paying their way into the park. Among this number was a surprisingly large representation from the fair sex, and almost as many women as men occupied seats in the grand stand. On the ground floor there was the usual motley crowd of men who crowded into the betting stand, most of them merely to watch the chalk work on the boards and to advise (?) those who placed their money in the books how to place it. Touts were more numerous yesterday than on any previous day, and to the novice in betting on horse races they made life a burden. The usual number of those who never lose an opportunity to attend a horse race were there, of course, but it was not an enthusiastic crowd. To suit the humor and probably the financial condition of most of those present the bar made a concession, for on every keg along the counter was conspicuously displayed the sign "Beer 10 cents." The rule "all drinks a bit" was not enforced, and even at that the bar did a rather poor business.

The events of the afternoon were fairly good average horse races, but there was nothing unusual or what might not be expected any day in any of them. When the first bell rang calling the pacers to the track, there were not more than 750 people present, and even the betting ring was almost empty. It was not until the first race was almost completed, and there were three heats in it, that the rest of the crowd arrived, and then all of them did not remain throughout the afternoon.

If the running events had been all there was on the card, the day might well have been styled "Baldwin day," for the Baldwin stable won every running event save one, and in that the stable was not represented. This stable has fared better than any other of the runners at the track this week, although last week it did not do so well.

THE SPECIAL PACE.

The sport of the afternoon began with a special pace, in which there were five starters, but it hardly proved a contest, Juliet D. outclassing the field to such an extent that she experienced little difficulty in winning in straight heats. In the first heat, as throughout the race, Juliet D. was favorite at 2 to 5. Don was so well liked that from an opening of 3 to 1 he was backed down to 4 to 5. Bastina commanded 6, and Nutway and Billy Baker 8 and 12, respectively. There was considerable difficulty in starting them, and they scored five times before they got the word. Nutway broke immediately after passing the wire, and was out of the heat. Juliet D. took the lead, and it was all Sanford could do to hold her. He was seen tugging at the reins all the way around the track, but even at that the favorite was never in danger, and the pulling was simply to prevent the mare's overdoing her victory. She finished first by two lengths, Bastina getting the place and Don showing.

Bastina, against whom 8 to 1 had been laid, took the lead in the second heat, with Juliet D. close up. The mare could have passed the header in the first quarter, but it was not until after the half had been passed that she went out in front, again under a pull. Juliet D. won by a length from Don, with Nutway third.

The final heat was even an easier victory for Juliet D. than the others had been. She led at the start, and retained the advantage, and won as she pleased, with Don second and Nutway third.

A LIVELY MATCH RACE.

The principal event of the day was the match trotting race between Toggles and Monterey for $250 a side and $300 added by the association. It had been agreed that two heats in three, instead of three in five, should decide this event, which was the second race on the card. Throughout the meeting there has been great rivalry between the owners of these horses, and several times the match had been proposed, but their being entered in other events prevented the trial of their respective speed until yesterday, when neither were entered in any other event. In the first heat Monterey was favorite at 3 to 5, while Toggles was heavily played at even money. In point of business done, this was one of the best races of the day for the books, but the result in both heats was not to their liking. There was little delay in starting the first heat, and when the word was given Toggles had a shade the advantage, having the pole and being about half a length in advance of Monterey. The pace was very fast, the first quarter being done in 0:33¼, the half in 1:03¼, and the three-quarters in 1:37. Clark, behind Toggles, knew that if he ever lost the lead he would probably be defeated, and he kept his horse close to the fence, and guaged his speed by that of the other horse. Throughout the mile the two were never more than a length apart. In the stretch Monterey made a magnificent burst of speed, but Clark let out on Toggles and won the race by a scant head. The time for the mile was 2:09¼.

In spite of the victory of Toggles, Monterey was again made the favorite in the second heat, commanding 2 to 5, while Toggles' figures were at 8 to 5. The start was not as good as in the first heat, Toggles again getting a slight advantage. Within six lengths of the judges' stand Monterey went off his feet and lost half a dozen lengths or more. That settled the heat, and the race, but the plucky favorite made such a fine effort to regain the lost distance that he was repeatedly cheered. At the half, which was trotted in the same time as in the previous heat, 1:03¼, Monterey had closed the gap to three lengths, and was seen to be still gaining on the leader. Despite the lead which Toggles had gained, Clark behind him knew he had a race, for Monterey was moving the faster. The distance was too short for the difference in speed to count much in favor of Monterey, and Toggles won by a scant two lengths, in 2:09½. The time made in this race was the fastest two consecutive heats ever made on this track.

ELSIE SMITH WINS.

Five starters faced the barrier in the third race of the afternoon, a dash of five and a half furlongs. The entries of the McSweeny stable, Elsie Smith and Gibbity Flibbitt, were made the favorites, coupled at 4 to 5. Smyle was played at 7 to 5, and Igo and Whistlebird at 15 to 1. The feature of this race was the close finish. Smyle led almost throughout, but in the stretch gave place to the stable entries, and the finish between them was fine. Elsie Smith led Gibbity Flibbit by half a length into the stretch, and the latter would have won had the course been ten yards longer. As it was, Elsie Smith beat out her stable mate by a neck, Smyle taking third place.

Celoso, a Baldwin entry, went on the boards at what with the crowd in attendance was prohibitive odds of 1 to 2, and the figures were not changed, in the four and a half furlongs race, the fourth event of the day. Gracias stood at 8 to 5, Losette and Castelar being respectively 5 and 10 to 1. Castelar led to the three-quarter pole, but Celoso then went out in front and won with ease, Castelar finishing second and Gracias third.

LA GOLETA BEATS GRADY.

Of the running events, the fifth race excited more enthusiasm and interest than any of the others. It was a dash of seven furlongs, in which Grady, the winner of the mile and a half race several days ago, was pitted against Baldwin's La Goleta, San Venado and Petrarch being in the race to make it interesting for the others and for themselves and for the crowd, for they had little chance of winning. The Baldwin horses commanded 2 to 5 in the opening betting, and closed at 6 to 5. From 5 to 2 to even money was the variation of the Grady money. Both had many friends, and both were well layed. The field against La Goleta at 2 to 1 was the figure that caught most of the Grady money. The interest that the event excited did not make a good race out of it, for it was an easy victory for La Goleta. She took the lead at the start, and had the race won long before the wire was reached. She finished first by four lengths with Grady second and San Venado third. Petrarch was practically left at the post.

THE LAST RACE.

A half-mile run for maiden two-year-olds was the final race of the day. It brought out the largest field of the day, six youngsters starting, of whom Los Midinos, another Baldwin colt, was favorite at 2 to 5. The Wood stable coupled Talvez and Ellen Wood, and they were placed at 4 to 1 on the boards. Like the previous race, it was an easy victory for the favorite, Los Midinos winning by a length from Inilo, who led Talvez a length.

SUMMARIES.

First race, pacing, special for named horses; purse $500:

Juliet D., br. m., by McKinney, W. Mulholland (James Sanford)	1	1	1
Don, b. h., Falrose, d. b., Killarney, J. Sullivan (C. F. Bunch)	3	2	2
Bastina, ch. m., by Nutwood, L. J. Felton, owner and driver	2	4	5
Nutway, ch. g., by Nutwood, R. Garnsey, owner and driver	5	3	3
Billy Baker, b. h., by Silkwood, C. Farrar, owner and driver	4	5	4

Time 2:16¾, 2:15, 2:17½.

Second race, trotting, match race, $250 a side and $300 added:

Toggles, b. g., Strathway, d. b., Pashaw, (C. E. Clark)	1	1
Monterey, ch. h., Sidney-Hattie, (P. J. Williams)	2	2

Time 2:09¼, 2:09½.

Third race, running, five and one-half furlongs, purse $200: Elsie Smith, ch.m., 4, Salvator-Columbine, 139 (Hennessy,) 4 to 5, won by a head, in a driving finish; Gibbity Flibbitt, gr.m., 4, Suwarrow-Liberty Flibbitt, 139 (Wilkins,) 4 to 5, second by half a length; Smyle, b.f., 3, by Deceiver, 134 (Shields,) 7 to 5, third; time 1:10½. Whistle Bird and Igo also ran.

Fourth race, running, for three-year-olds and upward, four and one-half furlongs, purse $200: Celoso, b.m., 4, Emp. Norfolk-Paolo, 114 (Devin,) 1 to 2, won easily by two lengths; Castelar, ch.g., 4, by Emp. Norfolk, 114 (Ruiz,) 10 to 1, second by half a length; Gracias, br.m., 3, by Gano, 114 (Powell) 8 to 5, third; time 0:54½. Losette also ran.

Fifth race, running, handicap, all ages, seven-eighths of a mile, purse $300: La Goleta, ch. f., 3, Amigo-Rosebud, 107 (Devin,) 6 to 5, coupled with San Venado, won easily by four lengths; Grady, b.s., 5, Three Cheers-Gold Cup, 118 (Hennessy,) even, second by six lengths; San Venado, br.c., 3, Imp. Duncombe-Lizzie B., 105 (Ruiz,) third; time 1:26½. Petrarch also ran.

Sixth race, running, for maiden two-year-olds, one-half mile, purse $200: Los Midinos, br.c., Imp. Chesterfield-Janova, 110 (Hennessy,) 2 to 5, won by a length; Inola, ch.f., Hyberdad-Innerdale, 102 (Ruiz,) 4 to 1, second by a length; Talvez, b.c., Imp. Conveth-Clorinda, 102 (Guteriz,) 4 to 1, third; time 0:49. Ellen Wood, Pauline Mosher and Miss Mattie also ran.

There is to be a free-for-all trot and pace on Saturday between Joe Wheeler, Monterey, Alto Rex, Little Thorn and Much Better.

A MAGNIFICENT DISPLAY.

Semi-Annual Opening at the People's Store.

Hamburger Bros., proprietors of the People's store, presented to the Los Angeles public last evening an innovation when they opened their doors to them on the occasion of their semi-annual opening. The reception lasted from 7 to 10 o'clock, and was attended by nearly 6000 people, who streamed in at one door, and after rapidly passing through, glancing at the beautiful things displayed, found themselves on the sidewalk again, having gone through the entire establishment, seen the whole display, and scarcely jostled at all.

The entire front of the store was a blaze of light, in various colors and kinds. Perhaps the most beautiful of the windows was the one given up to millinery, which was entirely in red silks, crepes and chiffons and ribbons. Here and there was a piece of Italian marble statuary, bought in Florence by Mr. Hamburger, and shipped here with a large consignment. The window on the opposite side of the central door was made up of blue silks, in all shades, from the palest to the dark navy, and this was given greater effect by the blue globes on the electric lights. The trimmings counter is made up to represent the front of the White House, between the pillars of which are shown figures representing Uncle Sam, Johnny Bull, Columbia welcoming Porto Rico and Hawaii, and in the center enthroned a figure of the Goddess of Liberty.

On the right is the ribbon counter, with a suspension bridge sixty feet long made from ribbons, with two passenger trains crossing the bridge. The entire store is decorated with smilax, ferns, palms, flowers of every description.

The drug department has fountains of perfumery playing all the time, and a display of great beauty.

Probably the finest thing in the store is the table completely spread under an immense horn of plenty, and decorated with every good thing which goes toward making a complete dinner. The table is set with a 112-piece set of Haviland china, and the necessary soup, salad, game and fish sets, all loaded with meats and good things. Suspended from the ceiling are wires holding smilax and twenty-five white doves, representing peace and plenty.

The receptions will continue daily until Saturday night, giving the public ample opportunity to inspect the entire store. The Seventh Regiment Band, under direction of Prof. George Cann, rendered a fine programme, which included a special selection composed by Miss Emma L. Benson of Los Angeles, entitled "The American Navy."

UNIVERSITY NOTES.

Rushing Condemned by the President—Ethical Club Notes.

The University Ethical Club held its first meeting of the season Monday evening, at the home of Mrs. Burton Williamson on West Jefferson street.

Rev. Francis M. Larkin read a paper on "The Intent and Scope of State Education Ethically Considered." A general discussion of the paper followed.

At chapel yesterday morning President White of the university reprimanded those who participated in the recent rush. He denounced in the strongest terms the brutality used, and then read the sentence of suspension to the five sophomores who had attacked H. L. Deering.

Rev. S. A. Thomson, Arizona, superintendent of missions, left yesterday for Boston to attend the annual session of the Methodist Episcopal Extension Society, as representative of the fourteenth general conference district.

The faculty of the school of music will give their first recital of the year Friday evening at 8 o'clock in the college chapel. W. F. Skeele, dean of the college; F. A. Bacon and others will contribute to the programme.

The Women's Home and Foreign Missionary societies of the University Methodist Church will hold their annual all-day session at the church today for the election of officers and the transaction of routine business.

PLEASED WITH THE CITY.

Educational Association Committeemen are Surprised.

Messrs. Lyte, Greenwood, Lane and Shepard, committee from the National Educational Association, arrived here yesterday morning on the Santa Fé overland, and were met by the committee appointed to entertain them, consisting of Messrs. Harry Seigel, C. L. Ennis, C. C. Davis and Judge Groff. The gentlemen were taken to the Van Nuys and Westminster hotels. After a short rest they were driven about the city, and shown the hotels, halls and residences. Today they go to Pasadena and take a ride up Mount Lowe to Alpine Tavern. They leave for San Francisco tonight over the Southern Pacific.

Every one of the committee expresses the greatest surprise at the facilities offered by Los Angeles for the entertainment of a large number of people. They say the city can take care of more visitors than some of the eastern cities with their 300,000 or 400,000 inhabitants. The hotels are everything to be desired, and the facilities for getting around the city unsurpassed. The local committee feel greatly encouraged, and think no trouble will be experienced in getting the convention here next July, provided the railroads will do their part.

A Victim of Consumption.

Coroner Campbell yesterday investigated the death of William L. Culbertson, a lawyer, 23 years of age, whose home is at Ashville, N. C. He has been in Los Angeles since May 1, and resided at No. 1255 Iona street. It was ascertained that deceased died from consumption, with which he had been afflicted for the past ten years. He was a Christian Scientist, and had no physician. His brother, John Culbertson, resides with his wife at No. 534 South Broadway. He was formerly a dry goods clerk, but it is said he has given up that occupation and taken up Christian Science. The funeral will be held this afternoon at 2 o'clock from Howry's undertaking parlors, and the remains will be interred at Rosedale Cemetery.

In kidney trouble any pure high-grade gin will help as well as Iler's. But Iler's is guaranteed by Woollacott, 124 N. Spring.

FORESTERS' HIGH COURT.

THE ANNUAL SESSION AT SANTA BARBARA.

Independent Order of Foresters Combine Business With Pleasure—Committees Appointed and Officers Elected.

SANTA BARBARA, Oct. 12.—[Special Correspondence.] It was about 6 o'clock yesterday afternoon when the first day's session of the High Court adjourned, and just previous to adjournment the High Chief Ranger appointed the following standing committees:

Credentials—W. H. Perry, Los Angeles; J. P. Muterbach, Colusa; W. M. James, Pomona; J. L. Denton, Maxwell; J. J. Crowell, Los Gatos.

On Distribution—Dr. J. G. Baird, Riverside; G. W. Bates, Santa Barbara; M. H. Dunn, Sacramento; M. F. Quinn, El Monte; J. Harrison, San Bernardino.

On Finance—C. D. Howry, Los Angeles; A. Ownhyatekha, San Francisco; P. L. Archibald, San Francisco; A. L. Darrow, San Diego; J. F. Hussey, San Francisco.

On Appeals and Grievances—A. Borlin, San Francisco; S. R. Kellam, Los Angeles; H. T. Holton, Fresno; R. T. Bishop, Alhambra; D. W. Kidd, Santa Rosa.

On Constitution and Laws—W. C. Neil, Santa Marie; T. J. Freeman, Rocklin; J. L. West, Perris; J. H. Jones, Gridley; T. L. Crane, Cloverdale.

On State of the Order—S. J. Duckworth, Monterey; W. K. White, San Francisco; R. E. Wirsching, Los Angeles; R. W. O'Bannon, Hollister; F. D. McClure, Visalia.

On New Business—J. S. McGinnis, San José; E. V. Haley, Sacramento; G. L. Withers, San Francisco; H. C. Renner, Livermore; B. E. Turner, Santa Ana.

On Mileage—F. W. Wismer, Los Angeles; O. J. Jolly, San Francisco; M. A. Deckman, Los Angeles; T. Schwein, Chico; E. J. Martin, Redlands.

Press Committee—A. H. S. Perkins, Los Angeles; W. S. Rogers, Boulder Creek; P. Shuckman, Oakland.

A motion was adopted to hold the further sessions from 9:30 a.m. to 12:30 p.m., and from 1:30 p.m. to 5 p.m.

Shortly preceding the appointment of the various committees, the High Court degree was conferred upon 140 delegates from all sections of the State.

The features of the session were the parade and entertainments last evening. The parade formed at the Arlington, and was composed as follows: First Regiment Band; California Division Royal Foresters, Maj.-Gen. R. E. Wirsching commanding; High Court officers in carriages; Council El Malakiah, No. 880, Princes of the Orient, Los Angeles, in full costume; High Court delegates. After a circuit of the principal streets the column halted at the Grace Methodist Episcopal Church, where a reception and entertainment was held, the Princes of the Orient proceeding thence to the Armory Hall. Aside from the parades at the annual rose carnival, the display was pronounced one of the best ever seen in Santa Barbara particularly interestnig being the Royal Foresters in their striking uniforms and the Princes of the Orient, this being the first occasion they ever appeared in costume in public.

At the Grace Methodist Episcopal Church the following programme was rendered with E. E. Packard of Santa Barbara officiating as master of ceremonies: Piano solo, Miss A. I. Perry, Los Angeles; vocal solo, Sig. A. A. Borlini, San Francisco; address of welcome, Mayor E. M. Burke, Santa Barbara; response, Vice-Chief Ranger C. S. Peery, San Francisco; vocal solo, Miss E. E. Perry, Los Angeles; address, "Objects and Benefits of the Order," High Chief Ranger G. A. McElfresh.

While the entertainment at the church was gonig on, Council El Malakiah, Princes of the Orient, was engaged at the Armory Hall in inducting a class of fifty-five novices into mysteries which were never dreamed of in their philosophy.

The session of the High Court today convened about 10 o'clock, having changed the place of meeting to Foresters' Hall. Among the early proceedings of the session was the receipt of a telegram from the High Court of New York, extending greetings to the High Court of California. Reports of committees was declared the order of business, but few were ready to respond.

A motion was unanimously carried to send a cablegram to Supreme Chief Ranger Dr. Oronhyatikha, wishing for his speedy restoration to health.

High Chief Ranger McElfresh made an interesting report of the proceedings of the late session of the Supreme Court.

The session adjourned at 12 o'clock to meet at the Arlington at 1:30 o'clock to have a photograph of the delegates taken, which was done, after which a parade was formed at the Arlington, which marched to the hall, formed with the Foresters' Band, the Royal Foresters, High Court officers and delegates.

It was 2 o'clock before the afternoon session convened, the session being largely confined to the reports of committees. C. H. Martin of Los Angeles, of the Committee on Companion Courts, rendered a report which was referred, as also that of the Committee on Petitions and Appeals.

It was decided to request the Supreme Court to confer upon High Vice-Chief Ranger Peery the grand cross of merit.

This evening a ball and banquet will be tendered the High Court officers and delegates at the Arlington by the citizens of Santa Barbara.

The following officers were elected today: H.C.R., G. A. McElfresh; H. V.C.R., C. S. Peery of San Francisco; H.S., W. H. Perry, Los Angeles; H.T., W. A. Reavis, Los Angeles; H.P., R.W. O'Bannon, Hollister; H.C., O. E. Hopkins, Sacramento; H.P.C.R., F. M. Parker, Los Angeles; H.A., C. H. Eberle, Downey.

The other officers will be appointed tomorrow, when the place of the next session will be selected also.

THE VERISCOPE EXHIBITION.

Views Show Clearly That Fitz Did not Strike Corbett Foully.

The photographic representations of the Fitzsimmons-Corbett fight at Carson City, Nev., in 1897, were exhibited at the Los Angeles Theater last night by means of veriscope. The attendance was fair.

These pictures were shown here some months ago, but it cannot be said that the clearness of the views has been improved. They are still as dim and quivering as when produced here last, though it was diligently circulated as a fact that the films had been sent to London and there clarified by a newly-discovered process.

The fourteenth and last round of the fight, which is the main center of interest in the exhibition, as it was hoped that by it could be proved that Fitzsimmons had struck Corbett a foul blow that helped to render him unconscious, is as uncertain as ever. The announcer called especial attention to the point of the round where Fitz struck the since-famous solar-plexus blow. He asked the spectators to watch it minutely, and then to draw their own conclusions.

The admonition was timely, but the picture precludes the possibility of adhering to it. When the final blows are struck by Fitzsimmons he is facing Corbett, with his back to the audience. His frame almost completely covers Corbett, whose head and nether extremities only can be seen. When Fitz struck that solar-plexus blow his arm was by his side, his left arm being raised for guard. He struck his right arm straight from the side in a jab, and, as his back was then turned to the veriscope operator, only the momentary movement of the arm can be discerned—the blow itself is not seen.

Corbett's body is shown in all the stages of its decline, even to where he crawls to the ropes for support. The fourteenth round was shown twice, the second time very slowly. The announcer said that such pictures as are shown by the veriscope cannot lie, for they are taken from life, and that, therefore, it was plainly evident that Fitz did strike Corbett a foul blow, as the views say so.

The views say nothing of the kind; on the contrary, they clearly disprove the assertion. When Fitz strikes Corbett in the face with his left hand, after he has jabbed him under the heart, Corbett's knees are indisputably shown to be off the floor at least four to six inches, it is difficult to determine from the picture the exact space. The announcer, as the view got to this stage of the round, said to the audience: "There, you see that Mr. Fitzsimmons strikes Mr. Corbett in the face when the latter is on his knees," and numerous yells of "No! No!" proved that there were many whose eyes saw things differently.

The performance is a novel one and proves of interest to those who follow pugilistic events, and to all it is an entertaining pastime. Many ladies were among last night's sepctators. The exhibition takes one hour and a half, and will run the balance of the week.

Events in Society.

[The society columns of the Illustrated Magazine Section of the Sunday Times are closed at 6 p.m. on Saturday.]

Misses Lila and Helen Fairchild of South Burlington avenue entertained with a luncheon yesterday at 1 o'clock, in honor of two brides-elect, Miss Sarah Innes and Miss Gertrude Johnson. The long table presented an attractive appearance, with its decorations of white cosmos and ferns in cut-glass bowls. A center-piece of drawnwork, arranged over pale green silk, produced a most charming effect. White and green ribbons, lettered with gold, were used for menu cards. The color scheme was white and green, and this dainty color was carried out, as far as possible, in the menu, which was served by Reynolds. Those present were Mmes. L. D. Sale, J. A. Jevne, E. P. Johnson, Jr.; Frank Cattern, A. H. Braly, H. G. Bundrum, E. W. Fleming, Fred A. Hines; Misses Bessie Bonsall, Gertrude Johnson, Sarah Innis, Sayah Goodrich, Lillian Wellburn, Dorothy Wellburn, Katherine Johnson, Florence Jones, Eleanor Pattee, Hattie Chapman, Genevieve Smith, Sada Johnson, Kate Spence, Elizabeth Shankland, Carrie Coleman, Lou Winder, May Newton, Irene Stephens, Irene Poehler, Augusta Poehler.

* * *

Mrs. T. E. Gibbon of Beacon avenue gave a children's party yesterday afternoon, in celebration of the fifth birthday anniversary of her son, Willie. The guests were entertained on the lawn with a fish pond, from which an endless supply of toys were drawn. Besides the toys the little guests were each presented with orange-wood souvenir baskets, tied with pink ribbons and filled with bon-bons. During the afternoon luncheon was served from a long table, decorated with La France roses. Daylight had been banished, and the room was lighted with tall candelabra, shaded with pink. In the center of the table was a large pink and white birthday cake, surrounded with pink candles. Those present were Margaret Colburn, Lallis Colburn, Alice Cline, Constance Cline, Wilfred McKinley, Harrell Fleishman, Willoughby Rodman, Harold Lewis, Edward Doheny, John Colburn.

* * *

Mr. and Mrs. Modini-Wood of South Figueroa street entertained informally at dinner Tuesday evening. The dining-room was lighted with pink-shaded candelabra, and the table was ornamented with pink carnations and maidenhair ferns. The guests included Mr. and Mrs. W. F. Botsford, Mr. and Mrs. E. E. Rowell, Judge and Mrs. J. C. Chapman, Mr. and Mrs. W. H. Perry. The evening concluded with a short musical programme.

* * *

"Roman Imperial Architecture" was the subject discussed by the members of the Ruskin Art Club at their meeting held in the Phillips Block this morning. The history of Roman decoration was discussed at length, and the architecture of the theater of Marcellus, and the great amphitheaters were touched upon. Dr. J. C. Fletcher gave an illustrated talk on the subject. The lesson was conducted by Mrs. M. J. Stearns and Mrs. W. W. Stilson.

* * *

Rev. Alfred S. Clark, rector of Christ Church, was tendered a reception Wednesday evening at his home, No. 1370 South Figueroa street. The Aid Society of the parish had charge of the affair, which was in honor of the home-coming of their pastor from San Francisco, where he has been chaplain of the Seventh Regiment. The entire house had been decorated with palms, peppers, cosmos and papyrus, while Stars and Stripes were conspicuous everywhere. The dining-room had been draped with red, white and blue bunting, arranged with artistic effect. Mmes. W. F. Livingood, Wesley Clark, A. M. Stephens, D. W. Cunningham; Misses Jette Thom, Julia Penfield, and Irene Stephens assisted in receiving, and those who assisted in the dining-room were Mmes. A. W. Hutton, Dodge, M. P. Reynolds, the Misses Hutton and Miss Wyman. Mrs. James Smith, assisted by Misses Etta Schumacher, Fannie Vance, Nellie Keath and Grace Matlock, served fruitade. A musical and literary programme followed refreshments.

* * *

Miss Blanche Hinman, daughter of Mr. and Mrs. Marshal Littlefield Hinman, and William M. Garland were married yesterday evening in St. John's Church, Dunkirk, N. Y. Mr. and Mrs. Garland will be at home to their friends after November 15, at Hotel Van Nuys, Los Angeles.

* * *

The annual meeting of Eschscholtzia Chapter, Daughters of American Revolution, was held at the residence of Mrs. H. C. Gooding, No. 2007 South Grand avenue, Tuesday afternoon. The special business of this meeting was to elect the officers for the ensuing year as follows: Regent, Mrs. H. T. Lee; Vice-Regent, Mrs. Wesley Clark; Recording Secretary, Mrs. Cameron Thom; Corresponding Secretary, Mrs. H. C. Gooding; Treasurer, Miss McConnell; Historian, Miss Pinney; Honorary State Regent, Mrs. Jessie Benton Fremont; board of management, Mrs. Mary Banning, Mrs. C. P. Bradfield, Miss Susie Patton, Mrs. Abbott Kinney. The chapter looks forward to a very pleasant and successful year, the Regent intending to introduce at the meetings several new features of a literary and social character.

* * *

Miss Nettie Power Carnahan, daughter of Judge D. S. Carnahan, of La Cañada, and William Henry Stevenson of San Francisco, were married yesterday by Rev. Mr. Walker, pastor of the Figueroa Immanuel Presbyterian Church. Mr. and Mrs. Stevenson are at the Hollenbeck, where they will remain until tomorrow, when they sail on the Santa Rosa for San Francisco, their future home.

* * *

Miss Edith Barnes and L. I. Sage of Los Angeles were married yesterday afternoon at the home of the bride in Ventura. Mr. and Mrs. Sage will make their home in Ventura for the present.

NOTES AND PERSONALS.

Mrs. L. B. Vedder is very sick at her home, No. 36 Downey avenue. Mrs. Vedder is a member of Kenesaw Relief Corps, also Ladies of the Maccabees, Banner Hive.

Mr. and Mrs. Ben C. Truman and daughter, who have been at the Arcadia since July, returned to their Twenty-third-street home Saturday.

Mr. and Mrs. E. A. Preuss and Mrs. Schumacher, who have been in Santa Monica since June, will return to their Broadway home next Wednesday.

A class in general literature and a Nineteenth Century Author Club will be organized by Mrs. Kate Tupper Galpin at the Ebell clubrooms this afternoon at 2 o'clock.

Mrs. Belle Ingram of No. 354 Commercial street entertained the Columbia Thimble Circle yesterday afternoon.

AN ANNUAL MEETING.

Homeopaths of the South Meet in Conference.

A goodly number of physicians and surgeons from this city and throughout Southern California were present yesterday at the eighth annual meeting of the Southern California Homeopathic Medical Society, held in the parlors of the Westminster Hotel.

The following were placed in nomination for membership by H. M. Bishop, M.D., chairman of the board of censors, and were duly elected: Dr. J. Kirkpatrick, Groves, Niles and Spaulding. The annual address of the president, E. A. Clarke, M.D., was read, and Drs. H. M. Bishop, F. B. Kellogg and E. C. Buell were appointed a committee to report upon the subject matter of the address The report of Secretary F. S. Bernard, M.D., was read and adopted, and after the report of the treasurer had been read, it was referred to an Auditing Committee, consisting of Drs. A. J. Forget and R. C. Kirkpatrick. The remainder of the day was occupied in the reading and discussion of papers presented in the Bureau of Materia Medica by Drs. E. C. Manning, E. A. Clarke, H. L. Stambach, Hannah Brown and A. J. Forget and others.

This morning the nomination and election of officers will take place.

CONFERENCE NOTICE.

Conference of the Church of Jesus Christ of Latter Day Saints will be held at No. 245 South Spring street, Saturday and Sunday next. Meetings at 10 a.m., 2 p.m. and 7:45 p.m. All are welcome.

J. L. A. ELDRIDGE, Con. Prest.

ORIGINAL TALLY-HO STABLES.

107-109 N. Broadway, has changed its telephone number to M. 143, under new management. Hack stand Hollenbeck Hotel. Tel. M. 163, H. LEITHEAD, Prop.

WATCHES cleaned, 75c; mainsprings, 50c; crystals, 10c. Patton, No. 214 South Broadway.

NEVER HAS ANYTHING BEEN SO HIGHLY and SO JUSTLY PRAISED AS

VIN MARIANI

MARIANI WINE, THE FAMOUS TONIC FOR BODY, NERVES and BRAIN.

Braces Body and Brain.

MARIANI Wine *gives power to the brain, strength and elasticity to the muscles, and richness to the blood. It is a promoter of good health and longevity*

MARIANI WINE *is invaluable for overworked men, delicate women and sickly children. It soothes, strengthens and sustains the system.*

To those who will kindly write to MARIANI & CO., 52 West 15th St., N. Y., will be sent, free, book containing portraits with endorsements of Emperors, Empress, Princes, Cardinals, Archbishops and other interesting matter.

Vin Mariani Makes the Weak Strong.

Paris—41 Boulevard Haussmann; London—83 Mortimer Street; Montreal—28-30 Hospital St

Do You Want Strength?

Do you realize that you are not the man you should be at your age? Do you find your strength failing you, exposing the great drain that has been sapping the very life and ambition out of you? Does this knowledge mar your life? Then it is time for you to look seriously to your health. You need such a remedy as Dr. Sanden's Electric Belt, from which you can absorb new strength and vitality. It is a grand remedy for any one who is weak in vitality, from whatever cause.

A Grand Remedy for Weak Men.

DR. SANDEN—Dear Sir: Six weeks ago I received your Belt, and I am proud to say that it has helped me wonderfully. My back dosen't bother me, and the varicose veins are hardly noticeable. The drains have almost stopped. I am much improved, and am glad to say the rupture is one-third the size it was before using the Belt. The Belt has done all you have claimed for it. I remain yours truly, J. W. RICHARDS, Virginia City, Nev.

Toning and invigorating in its action, it has made hundreds of vigorous men out of as many weak, despondent fellows. It will cure you if you will try it.

"Three Classes of Men"

Is a very valuable treatise on the restoration of strength. It will point out a means by which you can become strong. It is sent sealed, free to any address, or can be had on application at the office.

Don't put it off. Act today in a matter which concerns the happiness not only of yourself, but of your family and friends, or your future. You should not delay. Call or address.

Dr. A. T. Sanden, 204 S. Broadway, Cor. Second St.
Office Hours—8 to 6; evenings, 7 to 8; Sundays, 10 to 1.
Dr. Sanden's Electric Truss Cures Rupture.

Not In Drug Stores. Dr. Sanden's Electric Belt is never sold in drug stores nor by traveling agents; only at our office.

The Best Guarantee...

That a physician can give to a sufferer is the record of his ability and success in behalf of other sufferers. Men, women and children all over Southern California will testify that they have found my guarantee good and sufficient.

DR. T. J. P. O'BRIEN,
The Successful Specialist for Chronic Diseases. Consultation Free.
316 South Broadway (opp. Coulter's) Rooms 3-4.
Hours—9 to 4 Daily; 7 to 8 Evenings; 10 to 12 Sundays.

CONSUMPTION CURED The Improved TUBERCULIN Treatment of Dr. C. H. Whitman placed within the reach of all at the remarkable low price of $10 per month. Patients treated at home or at the Institute. Symptom blank and treatise on "Consumption, Its Cause and Cure," sent free. Koch Medical Institute, 539 S. Broadway, Los Angeles, Cal.

CLEANING AND DYEING We are headquarters in this line—oldest establishment in city. Blankets, curtains and household goods a specialty. All work guaranteed. AMERICAN DYE WORKS, 210½ South Spring. Tel. M. 850.

LIEBIG COMPANY'S EXTRACT OF BEEF

Made from the finest cattle the world produces. Just the thing for the officers' mess in camp or on ship. Lots of comfort and warm refreshment in small space. Get the genuine with blue signature.

The Distinctive Styles

We are offering to discriminating users of high-grade vehicles will appeal to the most critical. Our prices—quality, style and finish considered—are very attractive.

HAWLEY, KING & CO. Los Angeles

Paine's Celery Compound MAKES People Well

Osteopathy
Cor Tenth and Flower Sts.
We Treat All Diseases.

Allen's Prosperity Furniture.
It covers 28,710 square feet, five stories high.

TO GREET THE SEVENTH.

ALL PREPARATIONS COMPLETED TO GIVE THEM A WELCOME.

Feast Prepared by the Red Cross at River Station to Precede a March Through the City and an Exhibition Drill at the Park—The Programme for Tomorrow.

The special train bearing the Seventh Regiment will leave Oakland this morning in three sections. It will be due here about 9:30 o'clock tomorrow morning, but as it will be a special train, not having the right of the road, it cannot now be stated at exactly what hour the first section will arrive. The railroad officials have notified Gen. Last that they expect the train about 9:30, but cannot give any more definite time. The second and third sections should arrive within half an hour of the first, and this would bring the entire command to River Station by 10 o'clock. It is possible that the arrival may be half an hour earlier or later.

Upon reaching River Station, the troops will leave the cars, and the feast that the Red Cross Society has prepared will be served at once. A column will be formed and the entire regiment will march to the Arcade depot, escorted by the commands of the National Guard, which have remained in this city.

Brig.-Gen. Last yesterday issued a general order, commanding the members of Troop D, the Signal Corps, Cos. A, C, and F, of the National Guard, and his personal staff to assemble at the Armory tomorrow morning promptly at 8:30 o'clock. The infantry companies and the Signal Corps will be armed and mounted, as will Gen. Last's staff, will be without arms, but the cavalry They will march to River Station, and arriving there before the trains bearing the Seventh arrive, they will be deployed in such a manner as to prevent the reception by the Red Cross Society being spoiled by the rush of spectators.

In the march to the Arcade depot from River Station, Gen. Last's command will act as escort to the regiment. The line of march has not been decided upon as yet, but it will probably be by the most direct route via Main and Fifth streets. On arrival at the Arcade depot the troops will again board the trains and will go to Agricultural Park, where at 12:30 o'clock a regimental drill will be held, continuing so long as the colonel may desire.

This exhibition drill will be the first opportunity that the people of this city have had of seeing the regiment in regimental formation, and will be the first time in the history of the city that a local regiment of United States volunteers has drilled here. The Agricultural Park Association, from whom the proposition to give the exhibition came, has agreed to give the regiment the benefit of 50 per cent. of the entire gate receipts for tomorrow. The usual admission fee will be charged, which will admit the people not only to the drill, but to the races in the afternoon. After the drill the troops will be brought up town on the street cars and will disperse at the Armory.

The entire twelve companies will participate in the drill. It had been supposed that the Ventura and Santa Paula companies would not come to Los Angeles, but would leave the others at Saugus. The orders issued to the regiment are to proceed to Los Angeles, and that means the entire command. Just at what hour after the drill the out-of-town companies will be sent home will not be known until the regiment reaches this city, and Col. Berry's orders are known. The relatives and friends of the companies from other parts of Southern California will therefore be given their first opportunity to see the troops in the drill. It is expected that thousands of them will come to the city for that purpose and to accompany their loved ones back to their homes.

While it has not been definitely decided what disposition will be made of the money received from the benefit, it is probable that the regiment's portion of the receipts will be placed in the hands of the Red Cross Society for the benefit of such soldiers as need help.

RED CROSS PREPARATIONS.

Those Who Will Assist the Society at River Station.

The ladies of the Red Cross Society have everything well in hand now to make their reception to the returning Seventh Regiment on Friday morning a complete success. They have assurances that ample food and fruits will be donated, but it is absolutely necessary that everything should be delivered at the Red Cross headquarters by noon today. Whatever is missing or needed will be bought this afternoon, as the committees are determined to take no chances in the way of running short of anything.

All members of the committees, including the Reception Committee, are requested to call at Red Cross headquarters between 9 and 11:30 this morning, or 1 and 4:30 this afternoon.

The general committee desires to particularly impress on the public that they will assist in making the reception a grand success, if they will keep away from the River Station depot grounds. This applies to relatives and friends, for whose use the Red Cross headquarters and two rooms in the Armory have been set apart. The ladies want to look after the appetites of the boys without hindrance, and the police have arranged to keep the crowd back from the depot grounds should they come there. The following additional committees have been appointed:

To Receive at Red Cross Headquarters—Mmes. H. H. Day, R. Phillips and C. S. King. Report at headquarters Friday morning.

At the Armory—Mmes. P. H. Keenon, Margaret Dungass, F. R. Cady, M. S. Boyd, E. B .Smith, Eliza Moore, Kate Rudell. Report at Armory Friday morning.

Care of sick soldiers, in a tent adjoining the station—Mmes. M. E. Threlkeld, M. E. Dolamel, Lizzie Bell Cross, Annie Thompson, Whitlock, Dr. Elizabeth Follansbee, Mr. W. Fleming.

To wait on tables, and to report at River station Friday morning at 7:30 o'clock—Mmes. M. A. Baker, D. S. McDonald, J. Hemming, M. de Forest, Glassell, E. R. Wright, Lulu Smith, Misses Belle Smith, Jessie Pease, Katherine Yarnell, Bernice Tyler, Hattie Severance, Dora Matfield, Posie Morse, Lena Clark, Emma Watson, Louise Farmer, Grace Saunders, Mary L. Douse, Ruth L. Wickersham, Jessie Hartwell, Sadie Hartwell, E. H. Lewis, Delia Butterworth, Kate Cornell, Eva Ames, Isabel Hezmalhalch, Pansy Whitaker, Inis Moore, Elsie Hamrick, Katherine Johnson, Bessie B. Spencer, Grace Greene, Annie M. Wethern, Eleanor Pattee, Jennie L. Wethern, Jessie Lochspech, Elizabeth Marble, Maud Morse, Ora Millard, Nannie Cutler, Maud Whitlock, Maud Hazlett, Myrtle Martin Truitt, Rena Newhall.

The following are asked to report to the chairman at 7 o'clock Friday morning, to be assigned to special duty—Mmes. Eagerhoff, O. E. Williams, Black Morse, H. E. Walker, Messrs. J. L. Osgood, W. S. Daugenspeck, C. C. Shafer, J. M. Guinn.

The reception Committee meets at 7:30 a.m. Friday, and is as follows:

Mrs. J. M. Griffith, Hon. M. P. Snyder, Gen. C. F. A. Last, Majs. M. T. Owens, J. W. A. Off, C. T. Meredith, J. L. A. Last, John T. Jones, J. H. Dockweiler, N. S. Bangham, Capt. C. M. Baker, Capt. Howland, Lieut. Sabine, Capt. George H. Bowers, Lieut.-Col. Ogden, Capt. Allen Kelley, Chief Glass, Capt. Roberts, Gen. E. P. Johnson, Lieut. William F. Nordholt, Hon. Stephen M. White, Hon. R. N. Bulla, W. L. Woodward, L. E. Mosher, W. A. Spaulding, Harry Chandler, C. D. Willard, Paul H. Blades, Charles F. Lummis, H. Newmark, Mrs. H. Newmark, Mrs. M. Cramer, Dr. J. Kurtz, Mrs. J. Kurtz, Count Jaro von Schmidt, Countess Jaro von Schmidt, J. A. Muir, J. F. Francis, Herman Silver, J. S. Slauson, Mrs. J. S. Slauson, P. M. Daniels, Frank Wiggins, Charles Foreman, F. J. Zeelander, Gregory Perkins, Jr., Frank A. Gibson, Herman Hellman, J. M. Elliot, Prof. E. T. Pierce, R. W. Pridham, M. S. Severance, Mrs. M. S. Severance, Prof. J. A. Foshay, Mrs. Simona Bradbury, Mrs. Eleanor T. Pattee, Mrs. Carrie S. Green, D. G. Stephens, Mrs. D. G. Stephens, J. M. Griffith, Miss Katherine Casey, R. H. Herron, Mrs. Hancock, Mrs. Black, H. Jevne, W. C. Patterson, J. O. Koepfli, Gov. Smith (Soldiers' Home,) Mrs. A. S. Clark, Charles Cassatt Davis, W. H. Housh, Fred L. Baker, S. A. Butler, Mary Hartwell, Judge B. N. Smith, Walter Moore, Dr. Walter Lindley, J. Griffin, Mrs. Adina Mitchell, Miss Annie Bartlett, Maj. W. C. Furrey, Maj. E. W. Jones, J. A. Osgood, Mrs. Kate Yannatt Woods, Horace M. Dobbins, Z. C. Coffin, Ralph Ware, C. E. Donnatin, C. E. White, Bishop Montgomery, Bishop Johnson, Dr. M. G. Solomon, Rev. B. F. Coulter, Rev. Will H. Knighten.

A WEAK DEFENSE.

Broughton and Grady Held to Answer for Burglary.

William Broughton and John Grady were held in $2000 bail each by Justice Owens yesterday to answer the charge of burglary. The complaint against Dolly Broughton, Williams's wife, for complicity in the alleged offense was dismissed.

The trio were charged with the burglary of the residence of Mrs. Louisa Meyers, on Rosedale avenue. Mrs. Meyers lost a lot of clothing, some flatirons and other household effects, which the police detectives afterward found concealed in the house occupied by the Broughtons and Grady adjoining the Meyers residence.

At the preliminary examination yesterday Mrs. Meyers identified the articles taken on a search warrant as her property, and related the circumstances of the robbery, which took place during her absence in the country.

Mrs. Mugenburg, a neighbor, testified that she saw Broughton unlock Mrs. Meyers's door September 21, and enter. She saw him relock the door when he left. On the day of his arrest she saw him on the roof of is house removing some shingles; through the aperture thus formed he crawled, then came out and nailed the hole shut. When the police searched the place they found Mrs. Meyers's belongings secreted under the roof.

Broughton, testifying in his own defense, denied all knowledge of any of the stolen property being in his house before it was unearthed by the police. He admitted going through a hole in the roof, but stated that the hole was there when he took the house and he merely went up to nail it shut. He did not notice the plunder concealed under the roof while he was making the repairs.

Grady testified that he found the stolen property in an old well while looking for a piece of wire to repair a pump. He fished out the stuff and took it to his room. Afterward he spoke to Mrs. Broughton about the find and gave her some of the things. He did not know how the stuff came to be concealed under the roof.

Mrs. Broughton, who had not heard the testimony of her husband, swore positively that she saw her husband nail up the hole in the roof, but denied that he had gone inside. She declared that he was in full sight of her from the time he went up till he came down.

Mrs. Mugenburg testified that Mrs. Broughton was not at home when her husband was on the roof, and the detectives allege that Mrs. Broughton told them that she was at Rosedale Cemetery at the time.

Mrs. Broughton denied having seen any of the stolen property before the detectives searched the house, except a coat and vest which she saw on Grady's bed.

As the contradictory stories told by the defendants and Mrs. Broughton did not constitute a good defense, the court held both to answer to the Superior Court.

A Good Dog Story.

Mrs. B. P. Draper of Long Beach is the owner of a dog which must be credited with an intelligence and reasoning powers far beyond that of the average canine. Mrs. Draper and her daughter concluded, a short time since, to vary the monotony of the summer by a visit to Catalina. They had as a family pet a dog which they intended bringing with them. At San Pedro the little dog became separated from them and the steamer pulled out without it. The dog made its way back to Long Beach and took up its station on the wharf, eagerly watching every boat that came or went, evidently looking for a chance to follow his mistress. Its opportunity came a few days later, when the yacht Nellie sailed for Catalina with an excursion party, when, after leaving port, it was found that they had aboard a stowaway dog whom nobody owned. The mistake the dog made was in boarding a "tramp" boat, to which genus the Nellie belongs. Being, therefore, under the ban of the owners of the island, the yacht did not attempt to land at Avalon, but went in at a little harbor at Long Point, some six miles west, where she landed without hindrance, and our stowaway pug was among the very first of the passengers ashore.

When the excursionists reëmbarked the pug refused to go aboard, and a half-hour was consumed in trying to catch the gentle creature, which up to this time had allowed any one to stroke it who chose. It seemed heartless to leave the poor dog in such a desert place to die of starvation, but as it was impossible to get it aboard, the yacht sailed without it. The following day, Capt. Macdonald of the Fleetwing entered the little harbor at Long Point, while on his way to the Isthmus with a pleasure party, and, seeing the dog, sent a boat ashore to rescue it. They, too, were unable to get it aboard and abandoned it. In the mean time friends of the Drapers at Long Beach missed the dog, and in making inquiries found it had embarked on the Nellie, and wrote Mrs. Draper to that effect. Mrs. Draper learned that the dog had been seen up the coast, and, engaging the Fleetwing, proceeded to Long Point and there found her pet, almost famished from his five days' fast. It seems the dog had intelligence enough to know that his mistress had taken a boat and disappeared in this direction, and in order to reach her he must likewise take a boat. How he arrived at the knowledge that the Nellie was the proper boat to take, or why, having reached the island, he refused to reembark until he found his mistress, can scarcely be accounted for by any other theory than that he understood all that was said in his hearing, and drew his own conclusions.

Chamber of Commerce.

The board of directors of the Chamber of Commerce met yesterday afternoon. The Cahuenga Valley Lemon Exchange, Colegrove, Cal., and the firm of Fuller & Beggs, bicycle manufacturers, were elected to membership.

A communication was read from Maj. William H. Bonsall, local manager of the National Home for Disabled Veteran Soldiers, acknowledging receipt of copy of Director Hooker's report on the use of oleomargarine in the Soldiers' Home, and stating that he had recommended the use of California creamery butter instead of oleomargarine, notwithstanding the difference in prices.

A telegram was read from Secretary Wiggins, Omaha Exposition, stating that ten thousand olive branches sent from Los Angeles to be distributed on Peace Jubilee day were given out and forty-five pages of the visitors' register were filled.

The lips may laugh when the body itself is crying out in anguish. When a woman laughs it does not always mean that she is happy. It is a woman's province to please, and she will bravely endeavor to do this under the most harrowing circumstances. Thousands of women who are considered happy, and charming, and entertaining, secretly endure suffering that would drive the average man to a madhouse. In almost every instance these sufferings are due to disorders of the distinctly feminine organism. They rob a woman of her health, her beauty, her amiability, her usefulness as a housekeeper, her capability as a mother, and her charm and power in the social and religious world.

There is a safe, sure, speedy and permanent remedy for these troubles. It is Dr. Pierce's Favorite Prescription. It acts directly on the delicate and important feminine organs that bear the brunt of maternity. It endows them with health, strength, vigor and elasticity. It allays inflammation, heals ulceration, soothes pain and stops exhausting drains. It banishes the maladies of the expectant months, and makes baby's advent easy and almost painless. It insures the little new-comer's health and an ample supply of nourishment. It fits for wifehood and motherhood. Thousands of women who were almost hopeless invalids have testified to their recovery under this wonderful medicine. Medicine dealers sell it. Accept no substitute or inferior imitation.

"For seven years," writes Mrs. Louisa Arthurs, of Ostwalt, Iredell Co., N. C., "I suffered untold agony from female weakness. I then commenced taking Dr. Pierce's Favorite Prescription and improved very fast. It saved my life."

Only 21 one-cent stamps to cover mailing of a free paper-covered copy of Dr. Pierce's Common Sense Medical Adviser. Cloth binding 31 stamps. Send to Dr. R. V. Pierce, Buffalo, N. Y.

Police Court Notes.

Angelo Caldero was arraigned in the Police Court yesterday for disturbing the peace of Vinanzo Anselone. He pleaded not guilty, and had his trial set for Saturday at 9:30 o'clock.

Joe Dominguez and Joe Areval, who were arrested by Officer Talamantes for fast driving on San Fernando street, were allowed to plead guilty to the charge of intoxication, and were fined $3 each.

John Keefe was fined $5 for getting drunk and sitting on the curb at First and Los Angeles streets, in spite of Officer Ziegler's advice to him to go home.

James Daly and George Wilson were sentenced to ten days' imprisonment for being healthy beggars.

Tom Hawkins was doomed to thirty days' imprisonment for "jagging up" too frequently.

Joe Clemence, a box-car lodger from Arizona, was permitted to go in quest of work on a ten days' floater.

Tony Colon forfeited $5 for being drunk.

Wallace not Yet Arraigned.

Officer Richardson yesterday filed a complaint against W. J. Wallace, charging him with battery on the person of one W. T. Williams (not the Assistant District Attorney.) Wallace was not ready for arraignment, so the case was continued by Justice Owens till October 19 at 2 o'clock. Wallace is the friend of Mrs. Dosch, who is in some manner connected with the battery case, and who bailed him out of jail soon after his arrest. The affair is as yet shrouded in mystery, but one version of the story is that Wallace objected to Williams's attentions to Mrs. Dosch, and knocked him down.

Civil Service Examinations.

The civil service examinations held yesterday for departmental employés and railway mail service clerks, resulted in fourteen applicants for the railway mail service showing up; six for clerks in the departmental service, one messenger, one tagger, and one pressman. The examinations were under the supervision of W. Leon Pepperman, United States Civil Service Examiner of Washington, D. C., assisted by the local board.

New Rule for Handling Prisoners.

Owing to the recent difficulty between Jailer Collins and Clerk Kinsey of Justice Owens's court, over the handling of prisoners, a new rule has been promulgated, authorizing none but the bailiff and police secretary to conduct prisoners from the jail into court, unless some other regular officer is specially designated for such service. Court clerks must henceforth not have custody of prisoners.

BROWNE'S OIL-BURNING FURNACE For heating houses is a wonder, 1 to 2 cents an hour for oil. No. 123 East Fourth.

NEW LOCATION.

The book and stationery store of Stoll & Thayer Co. has been moved to more commodious quarters, finest in the city, Nos. 252 and 254 South Spring street, Stimson Block.

Best White Shirt in the World for $1.00,

And the world's a big place
And we know it.

All Sizes and Sleeve Lengths===

100 cts Worth for a Dollar.

London Clothing Co.

119, 121, 123, 125 North Spring Street, S. W. Corner Franklin.

HARRIS & FRANK, Proprietors.

WANTS A NEW "YOB."

Running Opposition to the Weather Bureau by His Forecasts.

Postmaster Mathews has an unknown friend who probably wishes to break up the weather bureau of the government, and as a starter sends his prognostications for the ensuing three months to Gen. Mathews, in order to give him ample time in which to buy a new fur-lined overcoat and get out his favorite mackintosh from the recesses of the camphor-box. The letter is not dated nor is a name signed, but the "Prophet" will probably come out of hiding as soon as he finds that he has struck it right, at least once. The letter reads as follows:

"Postmaster, Los Angeles, Cal.—Dear Sir: I send you a weather forecast for Southern California. Please hang it up in the postoffice. I have been studying the weather for last four years, and can forecast quite accurately. I have discovered a new way for forecasting the weather. I guarantee at least 80 per cent. of this forecast to prove correct. Yours,

"WEATHER PROPHET."

The forecast is as follows:

"October, 1898, 1-4, probably rain; 5-14, fair; 15-16, cold, high wind, showers; 17-19, rain; 20-28, fair; 29-31, cold, high wind, showers.

November, 1898: 1-2, rain; 3-12, fair, frost; 13-15, occas. showers; 16-17, rain; 18-30, fair, frost.

"December, 1898, 1-5, fair, frost; 6-8, occas. rain; 9-12, stormy and rain; 13-14, cold, high wind, showers; 15-16, rain; 17-25, fair, frost; 26, stormy, rain; 27-29, cold, high wind, showers; 30-31, rain."

CAPT. STEERE GOES NORTH.

Expects to Sail for Manila Next Sunday.

Capt. Henry Steere of the California Heavy Artillery received orders early yesterday morning to leave at once to rejoin his company at the Presidio. The instructions state that the company will go on board the transport Senator one Saturday, and sail for Manila on Sunday. Secretary Zeehandelaar kept up the work of securing funds for the band to accompany the battery, but requires about $50 more. Mr. Zeehandelaar is to telegraph Capt. Steere Friday evening the amount collected. People who wish to help out are requested to leave their donations at the rooms of the Merchants' and Manufacturers' Association in the Laughlin Block, before that time. Those subscribing yesterday were Los Angeles Lighting Company, $10; O. T. Johnson, $10; W. S. Hook, $10; E. P. Clarke, $5; F. O. Johnson, $5; R. J. Waters, $5; M. M. Potter, $5; L. E. Mosher, $5.

WHEN the system gets run down beware of disease. Use Blatz Malt Vivine. It gives new strength and vitality. Woollacott, 124 North Spring.

AN ART SALE.

The opening sale days of the elegant, new jewelry emporium of H. J. Whitely, 111 North Spring street, will be on Thursday, Friday and Saturday of this week, when special prices will be made on diamonds, watches and all lines of jewelry, silverware, cut-glass, clocks, and novelties, which were all purchased direct from manufacturers for spot cash. The low prices made on these goods were never made to the people of Los Angeles before.

AN OPEN LETTER To MOTHERS.

WE ARE ASSERTING IN THE COURTS OUR RIGHT TO THE EXCLUSIVE USE OF THE WORD "CASTORIA," AND "PITCHER'S CASTORIA," AS OUR TRADE MARK.

I, DR. SAMUEL PITCHER, *of Hyannis; Massachusetts, was the originator of* "CASTORIA," *the same that has borne and does now bear the fac-simile signature of* Chas. H. Fletcher *on every wrapper. This is the original* "CASTORIA" *which has been used in the homes of the Mothers of America for over thirty years.*

LOOK CAREFULLY *at the wrapper and see that it is the kind you have always bought* Chas. H. Fletcher *on the and has the signature of wrapper. No one has authority from me to use my name except The Centaur Company, of which Chas. H. Fletcher is President.*

March 24, 1898. Samuel Pitcher M. D.

Do Not Be Deceived.

Do not endanger the life of your child by accepting a cheap substitute which some druggist may offer you (because he makes a few more pennies on it), the ingredients of which *even he* does not know.

"The Kind You Have Always Bought"
BEARS THE SIGNATURE OF

Chas. H. Fletcher.

THE CENTAUR COMPANY, 77 MURRAY STREET, NEW YORK CITY.

Billiousness

Comes when the liver is disordered, it may be due to a nervous condition. When it is due to a nervons condition you will find spots appearing before the eyes, you will feel weak and debilitated, you will be pale or yellow, or yellow-pale; it is time for you to use the great "Hudyan."

HUDYAN CURES

Nervousness, Nervous Debility, Weakness, Exhausted Nervous Vitality, Nervous Prostration, Sleeplessness, Despondency, Mental Depression, Hysteria, Paralysis, Numbness, Trembling, Neuralgia, Rheumatism, Pains in Side and Back, Apoplexy, Epileptic Fits, St. Vitus Dance, Palpitation of the Heart, Nervous and Sick Headache, Nervous Dyspepsia, Indigestion, Loss of Appetite, Constipation, and all Affections of the Nervous system. Write for circulars and testimonials.

Hudson Medical Institute, Stockton, Ellis and Market, SAN FRANCISCO, CAL.

Hudyan

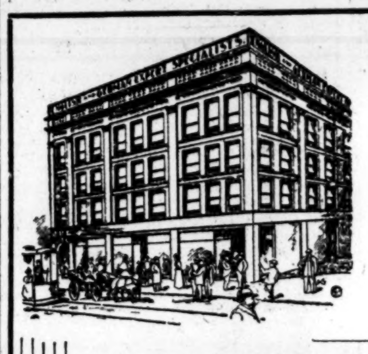

THE CONQUERORS OF DISEASE.

The Phenomenal Progress Made by the English and German Expert Specialists Continues with Unabated Success.

Many so-called doctors are graduates from but one medical college (in many instances a very poor one), and have but a limited experience, no specialty, and are either too proud or too ignorant to consult a fellow practitioner,

With the English and German Expert Specialists it is quite different. The five physicians of this popular and successful institution are graduates of from two to four of the best medical colleges in Europe and America, and have been actively engaged in the practice of medicine from twelve to twenty-six years. Each is a specialist for several diseases, and all consult when a cure is undertaken, without extra charge.

Chronic diseases and consumption yield quickly to the superior skill, remedies and methods of these great doctors.

Thousands of testimonials from people who have been cured of Consumption, Chronic Diseases and Deformities.

Consult the Doctors That Cure.

If you are anxious to regain your broken health, if you feel that you need greater physical strength than you now possess, seek the aid, the superior skill, vast experience and unequaled ability or the English and German Expert Specialists. They are careful, conscientious and painstaking doctors; they have a rare skill in diagnosing a case; they have methods and remedies that are far superior to all others.

Thousands Cured at Home.

You can be cured without seeing the doctors, although a personal examination is preferred. If you live at a distance from Los Angeles and cannot see a part of the staff when they make their regular monthly visits to Southern California towns, write for symptom blanks and full particulars in regard to your trouble. Correspondence solicited. All letters confidential.

Advice Free at Office or By Mail.

You can learn all about your physical condition by consulting the English and German Expert Specialists. It will cost you absolutely nothing, no matter whether you take treatment or not. You cannot know too much about your ailment, and it is rare indeed that such a combination of skilled physicians offer to give, free of charge, the benefit of their long years of study and research.

Free Private Book for Men or Women.

A book published exclusively for men is given free to all who apply in person or by letter. It contains a vast amount of valuable information, and should be in the hands of every man who wants to know all about himself,

"Mistress of Herself" is a neat little booklet published in the interest of women only. It treats extensively of all female complaints and weaknesses, and is always a welcome visitor to intelligent women, married or single.

Sent by Mail, Sealed and Prepaid.

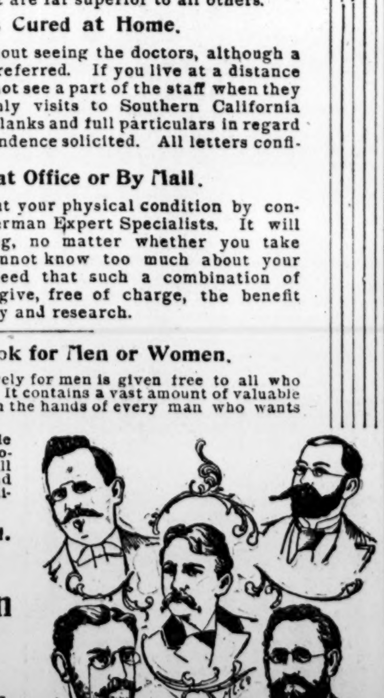

English and German Expert Specialists,

218 S. Broadway, Los Angeles.

Hours—9 to 12, 1 to 4; Evenings 7 to 8; Sundays 9 to 11.

WELL CASING

WATER PIPE, Oil and Water Tanks THOMSON & BOYLE CO., 304-314 Requena St

The Times' Prize Contest

for the

Sharpshooters' Rifle Tournament

On Oct. 21, 22 and 23, 1898, a rifle tournament, open to all comers, will be held under the management of the Los Angeles Sharpshooters. The programme includes a match at 500 yards on a novel man target called the "Skirmish Target," for a list of valuable prizes offered by the Los Angeles Times. Entries to the match will be on Times coupons only and will be limited to 50 contestants, to be selected in this manner: Riflemen desiring to compete may cut from this column the Sharpshooters' Coupons and send them to The Times, with name of applicant, on or before Sunday, Oct. 16, 1898. No coupons will be received that are mailed after midnight of that date. The fifty applicants presenting the highest number of coupons will receive from The Times certificates entitling them to compete in The Times' Prize Contest without fee or price, and no others shall compete.

The list of prizes includes valuable articles useful to sportsmen, which are the best of their kind procurable.

Particulars of the various events in the tournament will be given in circulars distributed by the Los Angeles Sharpshooters.

SHARPSHOOTERS COUPON.

For admission to Times Prize Contest, L. A. S. Tournament, Oct. 21, 22 and 23, 1898, at Los Angeles—

I vote for. ....

The Times' Prizes

Are as follows:

Columbus Bicycle—Model of 1898, as described below, valued at.......... $50

Columbus Bicycle.

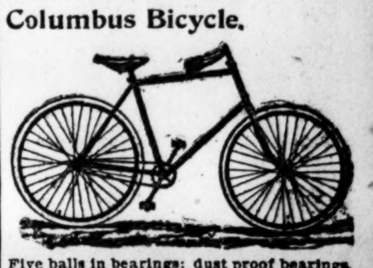

Five balls in bearings; dust proof bearings. Inspect them. Cyclodial sprockets. Choice of colors—black, maroon or green. This is a poor cut, but the bicycle is all right—and is correctly named by the manufacturers—"The Royal Flush" and "Cock of the Walk."

HAWLEY, KING & CO., Southern California Agents.

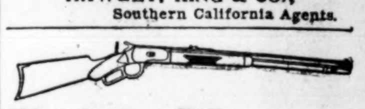

Winchester Rifle.

Model 1894, 30-30. Fancy walnut stock and pistol grip. Lyman combination sights. Leather case. Value $45. From

Harper, Reynolds & Co., Hardware.

Crescent No. 9 or 10.

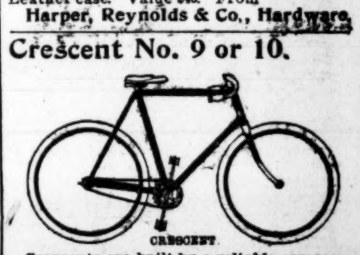

Crescents are built by a reliable company. We have no bankrupt or cheap made wheels to work off. We guarantee them and make our guarantee good. Prices $20, $25, $30, $35, and $50.

Tufts-Lyon Arms Co., 132 South Spring Street.

8-Split Congo Cane Rod—$37.50.

With inlaid split cork handle, handsomely touched off with genuine German silver and 1½ inches of silk binding. A Tarjan joint, 9 feet long, with a Julius Von Hofe reel of solid German silver or hard rubber. From "The Maker."

W. H. HOEGEE, Southern California distributing center for Sporting Goods.

Pair Bardou Field and Marine Glasses.

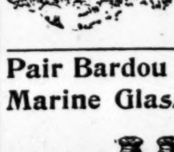

26 Lignes. Best in the world. Value $25. From

Adolph Frese, Optician and Manufacturer of Scientific and Mathematical Instruments.

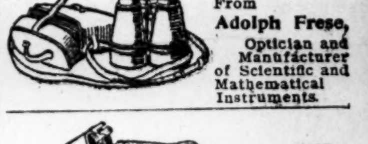

Southern California Arms Co.

Agents for the New Medium-Priced Lefever Hammerless Gun. This gun differs from all other medium-priced Hammerless Guns in the quality of its workmanship and material throughout. This gun is treated with the Singer Process, which prevents pitting and rusting of the interior of barrels. Price $40.00.

MORPHINE

And all other drug habits cured in 1 to 5 days. Home treatment sent to those who cannot come to office. Write for particulars. No experiments necessary. We guarantee a cure or no pay. DRS. PEPPER & LAWRANCE, 119½ S. Spring St.

Orificial Surgery.

Cures chronic diseases when all others fail.

Private Hospital.

DR. PRITCHARD, 155 N. Spring St.,

Office Tel. Green 261. Res. Tel. White 3675.

BLOOD POISON

HAVE YOU Sore Throat, Pimples, Copper Colored Spots, Aches, Old Sores, Ulcers in Mouth, Hair Falling? Write COOK REMEDY CO., 1673 Masonic Temple, Chicago, Ill., for proofs of cures. Capital, $500,000. Worst cases cured in 15 to 35 days. 100-page book free.

Whisky Disease CURED!

Call on or address—

Pacific Chemical Co., Room 204 Bullard Block.

AT THE RACE TRACK

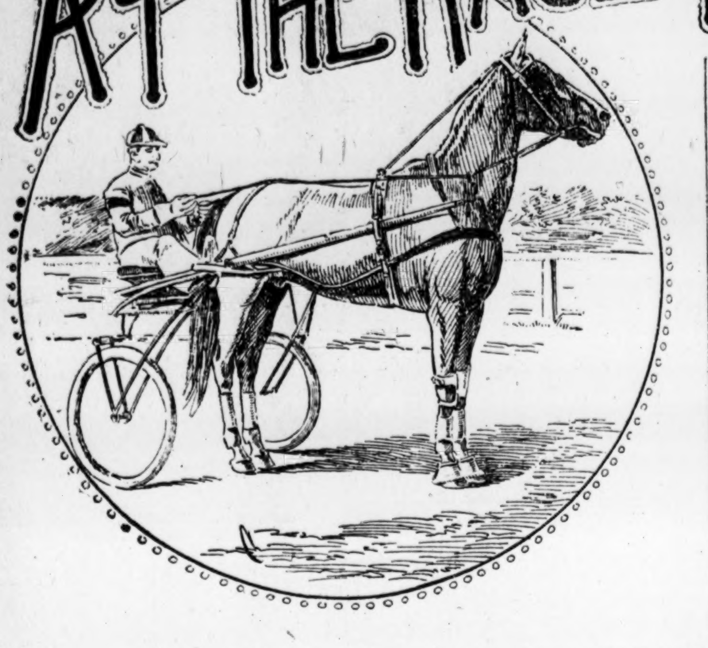

TODAY'S ENTRIES.

First race, trotting, 2:17 class; purse $800: Nellie Bly, Sable Frances, Iran Alto, Mabel McKinney and Lou.

Second race, running, five-eighths of a mile: Napian (118,) Ojai (110,) Sir Urian (105,) Pauline Mosher (100.)

Third race, running, five-eighths of a mile for non-winners at the meeting; entries close at the track this morning at 10 o'clock; purse $150.

Fourth race, running, seven-eighths of a mile: Viking (109,) Queen Nubia (109,) Fig Leaf (109,) Kaiser Ludewig (112,) Howard (109,) Masovero (109,) Prompto (107.)

Fifth race, running, six and one-half furlongs: Lady Ashley (105,) Tom Smith (110,) Toribio (105,) Pat Murphy (110,) Petrarch (110.)

Yesterday was an off day at the races. The card, which consisted of two harness races and four runs, promised to be an attractive one and to furnish lots of sport. In point of attractiveness it failed to bring out a crowd, and in the amusement furnished those who did attend the races were by no means phenomenal. There were one or two events in which interest centered, but the other races were commonplace events, which failed to arouse much enthusiasm. It is, of course, almost impossible to have record-breaking races every day in an eleven-day meeting, yesterday being one of the days when there were no records broken or other sensational performances.

The attendance was only fair, not more than 1500 people paying their way into the park. Among this number was a surprisingly large representation from the fair sex, and almost as many women as men occupied seats in the grand stand. On the ground floor there was the usual motley crowd of men who crowded into the betting stand, most of them merely to watch the chalk work on the boards and to advise (?) those who placed their money in the books how to place it. Touts were more numerous yesterday than on any previous day, and to the novice in betting on horse races they made life a burden. The usual number of those who never lose an opportunity to attend a horse race were there, of course, but it was not an enthusiastic crowd. To suit the humor and probably the financial condition of most of those present the bar made a concession, for on every keg along the counter was conspicuously displayed the sign "Beer 10 cents." The rule "all drinks a bit" was not enforced, and even at that the bar did a rather poor business.

The events of the afternoon were fairly good average horse races, but there was nothing unusual or what might not be expected any day in any of them. When the first bell rang calling the pacers to the track, there were not more than 750 people present, and even the betting ring was almost empty. It was not until the first race was almost completed, and there were three heats in it, that the rest of the crowd arrived, and then all of them did not remain throughout the afternoon.

If the running events had been all there was on the card, the day might well have been styled "Baldwin day," for the Baldwin stable won every running event save one, and in that the stable was not represented. This stable has fared better than any other of the runners at the track this week, although last week it did not do so well.

THE SPECIAL PACE.

The sport of the afternoon began with a special pace, in which there were five starters, but it hardly proved a contest, Juliet D. outclassing the field to such an extent that she experienced little difficulty in winning in straight heats. In the first heat, as throughout the race, Juliet D. was favorite at 2 to 5. Don was so well liked that from an opening of 3 to 1 he was backed down to 4 to 5. Bastina commanded 6, and Nutway and Billy Baker 8 and 12, respectively. There was considerable difficulty in starting them, and they scored five times before they got the word. Nutway broke immediately after passing the wire, and was out of the heat. Juliet D. took the lead, and it was all Sanford could do to hold her. He was seen tugging at the reins all the way around the track, but even at that the favorite was never in danger, and the pulling was simply to prevent the mare's overdoing her victory. She finished first by two lengths, Bastina getting the place and Don showing.

Bastina, against whom 8 to 1 had been laid, took the lead in the second heat, with Juliet D. close up. The mare could have passed the header in the first quarter, but it was not until after the half had been passed that she went out in front, again under a pull. Juliet D. won by a length from Don, with Nutway third.

The final heat was even an easier victory for Juliet D. than the others had been. She led at the start, and retained the advantage, and won as she pleased, with Don second and Nutway third.

A LIVELY MATCH RACE.

The principal event of the day was the match trotting race between Toggles and Monterey for $250 a side and $300 added by the association. It had been agreed that two heats in three, instead of three in five, should decide this event, which was the second race on the card. Throughout the meeting there has been great rivalry between the owners of these horses, and several times the match had been proposed, but their being entered in other events prevented the trial of their respective speed until yesterday, when neither were entered in any other event. In the first heat Monterey was favorite at 3 to 5, while Toggles was heavily played at even money. In point of business done, this was one of the best races of the day for the books, but the result in both heats was not to their liking. There was little delay in starting the first heat, and when the word was given Toggles had a shade the advantage, having the pole and being about half a length in advance of Monterey. The pace was very fast, the first quarter being done in 0:33¼, the half in 1:03¼, and the three-quarters in 1:37. Clark, behind Toggles, knew that if he ever lost the lead he would probably be defeated, and he kept his horse close to the fence, and guaged his speed by that of the other horse. Throughout the mile the two were never more than a length apart. In the stretch Monterey made a magnificent burst of speed, but Clark let out on Toggles and won the race by a scant head. The time for the mile was 2:09¼.

In spite of the victory of Toggles, Monterey was again made the favorite in the second heat, commanding 2 to 5, while Toggles' figures were at 8 to 5. The start was not as good as in the first heat, Toggles again getting a slight advantage. Within six lengths of the judges' stand Monterey went off his feet and lost half a dozen lengths or more. That settled the heat, and the race, but the plucky favorite made such a fine effort to regain the lost distance that he was repeatedly cheered. At the half, which was trotted in the same time as in the previous heat, 1:03¼, Monterey had closed the gap to three lengths, and was seen to be still gaining on the leader. Despite the lead which Toggles had gained, Clark behind him knew he had a race, for Monterey was moving the faster. The distance was too short for the difference in speed to count much in favor of Monterey, and Toggles won by a scant two lengths, in 2:09½. The time made in this race was the fastest two consecutive heats ever made on this track.

ELSIE SMITH WINS.

Five starters faced the barrier in the third race of the afternoon, a dash of five and a half furlongs. The entries of the McSweeny stable, Elsie Smith and Gibbity Flibbitt, were made the favorites, coupled at 4 to 5. Smyle was played at 7 to 5, and Igo and Whistlebird at 15 to 1. The feature of this race was the close finish. Smyle led almost throughout, but in the stretch gave place to the stable entries, and the finish between them was fine. Elsie Smith led Gibbity Flibbit by half a length into the stretch, and the latter would have won had the course been ten yards longer. As it was, Elsie Smith beat out her stable mate by a neck, Smyle taking third place.

Celoso, a Baldwin entry, went on the boards at what with the crowd in attendance was prohibitive odds of 1 to 2, and the figures were not changed, in the four and a half furlongs race, the fourth event of the day. Gracias stood at 8 to 5, Losette and Castelar being respectively 5 and 10 to 1. Castelar led to the three-quarter pole, but Celoso then went out in front and won with ease, Castelar finishing second and Gracias third.

LA GOLETA BEATS GRADY.

Of the running events, the fifth race excited more enthusiasm and interest than any of the others. It was a dash of seven furlongs, in which Grady, the winner of the mile and a half race several days ago, was pitted against Baldwin's La Goleta, San Venado and Petrarch being in the race to make it interesting for the others and for themselves and for the crowd, for they had little chance of winning. The Baldwin horses commanded 2 to 5 in the opening betting, and closed at 6 to 5. From 6 to 2 to even money was the variation of the Grady money. Both had many friends, and both were well layed. The field against La Goleta at 2 to 1 was the figure that caught most of the Grady money. The interest that the event excited did not make a good race out of it, for it was an easy victory for La Goleta. She took the lead at the start, and had the race won long before the wire was reached. She finished first by four lengths with Grady second and San Venado third. Petrarch was practically left at the post.

THE LAST RACE.

A half-mile run for maiden two-year-olds was the final race of the day. It brought out the largest field of the day, six youngsters starting, of whom Los Midinos, another Baldwin colt, was favorite at 2 to 5. The Wood stable coupled Talvez and Ellen Wood, and they were placed at 4 to 1 on the boards. Like the previous race, it was an easy victory for the favorite, Los Midinos winning by a length from Inilo, who led Talvez a length.

SUMMARIES.

First race, pacing, special for named horses; purse $500:

Juliet D., br. m., by McKinney, W. Mulholland (James Sanford)	1	1	1
Don, b. h., Falrose, d. b., Killarney, J. Sullivan (C. F. Bunch)	3	2	2
Bastina, ch. m., by Nutwood, L. J. Felton, owner and driver	2	4	5
Nutway, ch. g., by Nutwood, R. Garnsey, owner and driver	5	3	3
Billy Baker, b. h., by Silkwood, C. Farrar, owner and driver	4	5	4

Time 2:16¾, 2:15, 2:17½.

Second race, trotting, match race, $250 a side and $300 added:

Toggles, b. g., Strathway, d. b., Pashaw, (C. E. Clark)	1	1
Monterey, ch. h., Sidney-Hattie, (P. J. Williams)	2	2

Time 2:09¼, 2:09½.

Third race, running, five and one-half furlongs, purse $200: Elsie Smith, ch.m., 4, Salvator-Columbine, 139 (Hennessy,) 4 to 5, won by a head, in a driving finish; Gibbity Flibbitt, gr.m., 4, Suwarrow-Liberty Flibbitt, 139 (Wilkins,) 4 to 5, second by half a length; Smyle, b.f., 3, by Deceiver, 134 (Shields,) 7 to 5, third; time 1:10½. Whistle Bird and Igo also ran.

Fourth race, running, for three-year-olds and upward, four and one-half furlongs, purse $200: Celoso, b.m., 4, Emp. Norfolk-Paolo, 114 (Devin,) 1 to 2, won easily by two lengths; Castelar, ch.g., 4, by Emp. Norfolk, 114 (Ruiz,) 10 to 1, second by half a length; Gracias, br.m., 3, by Gano, 114 (Powell) 8 to 5, third: time 0:54½. Losette also ran.

Fifth race, running, handicap, all ages, seven-eighths of a mile, purse $300: La Goleta, ch. f., 3, Amigo-Rosebud, 107 (Devin,) 6 to 5, coupled with San Venado, won easily by four lengths; Grady, b.s., 5, Three Cheers-Gold Cup, 118 (Hennessy,) even, second by six lengths; San Venado, br.c., 3, Imp. Duncombe-Lizzie B., 105 (Ruiz,) third; time 1:26½. Petrarch also ran.

Sixth race, running, for maiden two-year-olds, one-half mile, purse $200: Los Midinos, br.c., Imp. Chesterfield-Janova, 110 (Hennessy,) 2 to 5, won by a length; Inola, ch.f., Hyberdad-Innerdale, 102 (Ruiz,) 4 to 1, second by a length; Talvez, b.c., Imp. Conveth-Clorinda, 102 (Guteriz,) 4 to 1, third; time 0:49. Ellen Wood, Pauline Mosher and Miss Mattie also ran.

There is to be a free-for-all trot and pace on Saturday between Joe Wheeler, Monterey, Alto Rex, Little Thorn and Much Better.

A MAGNIFICENT DISPLAY.

Semi-Annual Opening at the People's Store.

Hamburger Bros., proprietors of the People's store, presented to the Los Angeles public last evening an innovation when they opened their doors to them on the occasion of their semi-annual opening. The reception lasted from 7 to 10 o'clock, and was attended by nearly 6000 people, who streamed in at one door, and after rapidly passing through, glancing at the beautiful things displayed, found themselves on the sidewalk again, having gone through the entire establishment, seen the whole display, and scarcely jostled at all.

The entire front of the store was a blaze of light, in various colors and kinds. Perhaps the most beautiful of the windows was the one given up to millinery, which was entirely in red silks, crepes and chiffons and ribbons. Here and there was a piece of Italian marble statuary, bought in Florence by Mr. Hamburger, and shipped here with a large consignment. The window on the opposite side of the central door was made up of blue silks, in all shades, from the palest to the dark navy, and this was given greater effect by the blue globes on the electric lights. The trimmings counter is made up to represent the front of the White House, between the pillars of which are shown figures representing Uncle Sam, Johnny Bull, Columbia welcoming Porto Rico and Hawaii, and in the center enthroned a figure of the Goddess of Liberty.

On the right is the ribbon counter, with a suspension bridge sixty feet long made from ribbons, with two passenger trains crossing the bridge. The entire store is decorated with smilax, ferns, palms, flowers of every description.

The drug department has fountains of perfumery playing all the time, and a display of great beauty.

Probably the finest thing in the store is the table completely spread under an immense horn of plenty, and decorated with every good thing which goes toward making a complete dinner. The table is set with a 112-piece set of Haviland china, and the necessary soup, salad, game and fish sets, all loaded with meats and good things. Suspended from the ceiling are wires holding smilax and twenty-five white doves, representing peace and plenty.

The receptions will continue daily until Saturday night, giving the public ample opportunity to inspect the entire store. The Seventh Regiment Band, under direction of Prof. George Cann, rendered a fine programme, which included a special selection composed by Miss Emma L. Benson of Los Angeles, entitled "The American Navy."

UNIVERSITY NOTES.

Rushing Condemned by the President—Ethical Club Notes.

The University Ethical Club held its first meeting of the season Monday evening, at the home of Mrs. Burton Williamson on West Jefferson street.

Rev. Francis M. Larkin read a paper on "The Intent and Scope of State Education Ethically Considered." A general discussion of the paper followed.

At chapel yesterday morning President White of the university reprimanded those who participated in the recent rush. He denonced in the strongest terms the brutality used, and then read the sentence of suspension to the five sophomores who had attacked H. L. Deering.

Rev. S. A. Thomson, Arizona, superintendent of missions, left yesterday for Boston to attend the annual session of the Methodist Episcopal Extension Society, as representative of the fourteenth general conference district.

The faculty of the school of music will give their first recital of the year Friday evening at 8 o'clock in the college chapel. W. F. Skeele, dean of the college; F. A. Bacon and others will contribute to the programme.

The Women's Home and Foreign Missionary societies of the University Methodist Church will hold their annual all-day session at the church today for the election of officers and the transaction of routine business.

PLEASED WITH THE CITY.

Educational Association Committeemen are Surprised.

Messrs. Lyte, Greenwood, Lane and Shepard, committee from the National Educational Association, arrived here yesterday morning on the Santa Fé overland, and were met by the committee appointed to entertain them, consisting of Messrs. Harry Seigel, C. L. Ennis, C. C. Davis and Judge Groff. The gentlemen were taken to the Van Nuys and Westminster hotels. After a short rest they were driven about the city, and shown the hotels, halls and residences. Today they go to Pasadena and take a ride up Mount Lowe to Alpine Tavern. They leave for San Francisco tonight over the Southern Pacific.

Every one of the committee expresses the greatest surprise at the facilities offered by Los Angeles for the entertainment of a large number of people. They say the city can take care of more visitors than some of the eastern cities with their 300,000 or 400,000 inhabitants. The hotels are everything to be desired, and the facilities for getting around the city unsurpassed. The local committee feel greatly encouraged, and think no trouble will be experienced in getting the convention here next July, provided the railroads will do their part.

A Victim of Consumption.

Coroner Campbell yesterday investigated the death of William L. Culbertson, a lawyer, 23 years of age, whose home is at Ashville, N. C. He has been in Los Angeles since May 1, and resided at No. 1255 Iona street. It was ascertained that deceased died from consumption, with which he had been afflicted for the past ten years. He was a Christian Scientist, and had no physician. His brother, John Culbertson, resides with his wife at No. 534 South Broadway. He was formerly a dry goods clerk, but it is said he has given up that occupation and taken up Christian Science. The funeral will be held this afternoon at 2 o'clock from Howry's undertaking parlors, and the remains will be interred at Rosedale Cemetery.

In kidney trouble any pure high-grade gin will help as well as Iler's. But Iler's is guaranteed by Woollacott, 124 N. Spring.

FORESTERS' HIGH COURT.

THE ANNUAL SESSION AT SANTA BARBARA.

Independent Order of Foresters Combine Business With Pleasure—Committees Appointed and Officers Elected.

SANTA BARBARA, Oct. 12.—[Special Correspondence.] It was about 6 o'clock yesterday afternoon when the first day's session of the High Court adjourned, and just previous to adjournment the High Chief Ranger appointed the following standing committees:

Credentials—W. H. Perry, Los Angeles; J. P. Muterbach, Colusa; W. M. James, Pomona; J. L. Denton, Maxwell; J. J. Crowell, Los Gatos.

On Distribution—Dr. J. G. Baird, Riverside; G. W. Bates, Santa Barbara; M. H. Dunn, Sacramento; M. F. Quinn, El Monte; J. Harrison, San Bernardino.

On Finance—C. D. Howry, Los Angeles; A. Ownhyatekha, San Francisco; P. L. Archibald, San Francisco; A. L. Darrow, San Diego; J. F. Hussey, San Francisco.

On Appeals and Grievances—A. Borlin, San Francisco; S. R. Kellam, Los Angeles; H. T. Holton, Fresno; R. T. Bishop, Alhambra; D. W. Kidd, Santa Rosa.

On Constitution and Laws—W. C. Neil, Santa Marie; T. J. Freeman, Rocklin; J. L. West, Perris; J. H. Jones, Gridley; T. L. Crane, Cloverdale.

On State of the Order—S. J. Duckworth, Monterey; W. K. White, San Francisco; R. E. Wirsching, Los Angeles; R. W. O'Bannon, Hollister; F. D. McClure, Visalia.

On New Business—J. S. McGinnis, San José; E. V. Haley, Sacramento; G. L. Withers, San Francisco; H. C. Renner, Livermore; B. E. Turner, Santa Ana.

On Mileage—F. W. Wismer, Los Angeles; O. J. Jolly, San Francisco; M. A. Deckman, Los Angeles; T. Schwein, Chico; E. J. Martin, Redlands.

Press Committee—A. H. S. Perkins, Los Angeles; W. S. Rogers, Boulder Creek; P. Shuckman, Oakland.

A motion was adopted to hold the further sessions from 9:30 a.m. to 12:30 p.m., and from 1:30 p.m. to 5 p.m.

Shortly preceding the appointment of the various committees, the High Court degree was conferred upon 140 delegates from all sections of the State.

The features of the session were the parade and entertainments last evening. The parade formed at the Arlington, and was composed as follows: First Regiment Band; California Division Royal Foresters, Maj.-Gen. R. E. Wirsching commanding; High Court officers in carriages; Council El Malakiah, No. 880, Princes of the Orient, Los Angeles, in full costume; High Court delegates. After a circuit of the principal streets the column halted at the Grace Methodist Episcopal Church, where a reception and entertainment was held, the Princes of the Orient proceeding thence to the Armory Hall. Aside from the parades at the annual rose carnival, the display was pronounced one of the best ever seen in Santa Barbara particularly interestnig being the Royal Foresters in their striking uniforms and the Princes of the Orient, this being the first occasion they ever appeared in costume in public.

At the Grace Methodist Episcopal Church the following programme was rendered with E. E. Packard of Santa Barbara officiating as master of ceremonies: Piano solo, Miss A. I. Perry, Los Angeles; vocal solo, Sig. A. A. Borlini, San Francisco; address of welcome, Mayor E. M. Burke, Santa Barbara; response, Vice-Chief Ranger C. S. Peery, San Francisco; vocal solo, Miss E. E. Perry, Los Angeles; address, "Objects and Benefits of the Order," High Chief Ranger G. A. McElfresh.

While the entertainment at the church was gonig on, Council El Malakiah, Princes of the Orient, was engaged at the Armory Hall in inducting a class of fifty-five novices into mysteries which were never dreamed of in their philosophy.

The session of the High Court today convened about 10 o'clock, having changed the place of meeting to Foresters' Hall. Among the early proceedings of the session was the receipt of a telegram from the High Court of New York, extending greetings to the High Court of California. Reports of committees was declared the order of business, but few were ready to respond.

A motion was unanimously carried to send a cablegram to Supreme Chief Ranger Dr. Oronhyatikha, wishing for his speedy restoration to health,

High Chief Ranger McElfresh made an interesting report of the proceedings of the late session of the Supreme Court.

The session adjourned at 12 o'clock to meet at the Arlington at 1:30 o'clock to have a photograph of the delegates taken, which was done, after which a parade was formed at the Arlington, which marched to the hall, formed with the Foresters' Band, the Royal Foresters, High Court officers and delegates.

It was 2 o'clock before the afternoon session convened, the session being largely confined to the reports of committees. C. H. Martin of Los Angeles, of the Committee on Companion Courts, rendered a report which was referred, as also that of the Committee on Petitions and Appeals.

It was decided to request the Supreme Court to confer upon High Vice-Chief Ranger Peery the grand cross of merit.

This evening a ball and banquet will be tendered the High Court officers and delegates at the Arlington by the citizens of Santa Barbara.

The following officers were elected today: H.C.R., G. A. McElfresh; H. V.C.R., C. S. Peery of San Francisco; H.S., W. H. Perry, Los Angeles; H.T., W. A. Reavis, Los Angeles; H.P., R.W. O'Bannon, Hollister; H.C., O. E. Hopkins, Sacramento; H.P.C.R., F. M. Parker, Los Angeles; H.A., C. H. Eberle, Downey.

The other officers will be appointed tomorrow, when the place of the next session will be selected also.

THE VERISCOPE EXHIBITION.

Views Show Clearly That Fitz Did not Strike Corbett Foully.

The photographic representations of the Fitzsimmons-Corbett fight at Carson City, Nev., in 1897, were exhibited at the Los Angeles Theater last night by means of veriscope. The attendance was fair.

These pictures were shown here some months ago, but it cannot be said that the clearness of the views has been improved. They are still as dim and quivering as when produced here last, though it was diligently circulated as a fact that the films had been sent to London and there clarified by a newly-discovered process.

The fourteenth and last round of the fight, which is the main center of interest in the exhibition, as it was hoped that by it could be proved that Fitzsimmons had struck Corbett a foul blow that helped to render him unconscious, is as uncertain as ever. The annoncer called especial attention to the point of the round where Fitz struck the since-famous solar-plexus blow. He asked the spectators to watch it minutely, and then to draw their own conclusions.

The admonition was timely, but the picture precludes the possibility of adhering to it. When the final blows are struck by Fitzsimmons he is facing Corbett, with his back to the audience. His frame almost completely covers Corbett, whose head and nether extremities only can be seen. When Fitz struck that solar-plexus blow his arm was by his side, his left arm being raised for guard. He struck his right arm straight from the side in a jab, and, as his back was then turned to the veriscope operator, only the momentary movement of the arm can be discerned—the blow itself is not seen.

Corbett's body is shown in all the stages of its decline, even to where he crawls to the ropes for support. The fourteenth round was shown twice, the second time very slowly. The announcer said that such pictures as are shown by the veriscope cannot lie, for they are taken from life, and that, therefore, it was plainly evident that Fitz did strike Corbett a foul blow, as the views say so.

The views say nothing of the kind; on the contrary, they clearly disprove the assertion. When Fitz strikes Corbett in the face with his left hand, after he has jabbed him under the heart, Corbett's knees are indisputably shown to be off the floor at least four to six inches, it is difficult to determine from the picture the exact space. The announcer, as the view got to this stage of the round, said to the audience: "There, you see that Mr. Fitzsimmons strikes Mr. Corbett in the face when the latter is on his knees," and numerous yells of "No! No!" proved that there were many whose eyes saw things differently.

The performance is a novel one and proves of interest to those who follow pugilistic events, and to all it is an entertaining pastime. Many ladies were among last night's sepctators. The exhibition takes one hour and a half, and will run the balance of the week.

Events in Society.

[The society columns of the Illustrated Magazine Section of the Sunday Times are closed at 6 p.m. on Saturday.]

Misses Lila and Helen Fairchild of South Burlington avenue entertained with a luncheon yesterday at 1 o'clock, in honor of two brides-elect, Miss Sarah Innes and Miss Gertrude Johnson. The long table presented an attractive appearance, with its decorations of white cosmos and ferns in cut-glass bowls. A center-piece of drawnwork, arranged over pale green silk, produced a most charming effect. White and green ribbons, lettered with gold, were used for menu cards. The color scheme was white and green, and this dainty color was carried out, as far as possible, in the menu, which was served by Reynolds. Those present were Mmes. L. D. Sale, J. A. Jevne, E. P. Johnson, Jr.; Frank Cattern, A. H. Braly, H. G. Bundrum, E. W. Fleming, Fred A. Hines; Misses Bessie Bonsall, Gertrude Johnson, Sarah Innis, Sayah Goodrich, Lillian Wellburn, Dorothy Wellburn, Katherine Johnson, Florence Jones, Eleanor Pattee, Hattie Chapman, Genevieve Smith, Sada Johnson, Kate Spence, Elizabeth Shankland, Carrie Coleman, Lou Winder, May Newton, Irene Stephens, Irene Poehler, Augusta Poehler.

* * *

Mrs. T. E. Gibbon of Beacon avenue gave a children's party yesterday afternoon, in celebration of the fifth birthday anniversary of her son, Willie. The guests were entertained on the lawn with a fish pond, from which an endless supply of toys were drawn. Besides the toys the little guests were each presented with orange-wood souvenir baskets, tied with pink ribbons and filled with bon-bons. During the afternoon luncheon was served from a long table, decorated with La France roses. Daylight had been banished, and the room was lighted with tall candelabra, shaded with pink. In the center of the table was a large pink and white birthday cake, surrounded with pink candles. Those present were Margaret Colburn, Lallis Colburn, Alice Cline, Constance Cline, Wilfred McKinley, Harrell Fleishman, Willoughby Rodman, Harold Lewis, Edward Doheny, John Colburn.

* * *

Mr. and Mrs. Modini-Wood of South Figueroa street entertained informally at dinner Tuesday evening. The dining-room was lighted with pink-shaded candelabra, and the table was ornamented with pink carnations and maidenhair ferns. The guests included Mr. and Mrs. W. F. Botsford, Mr. and Mrs. E. E. Rowell, Judge and Mrs. J. C. Chapman, Mr. and Mrs. W. H. Perry. The evening concluded with a short musical programme.

* * *

"Roman Imperial Architecture" was the subject discussed by the members of the Ruskin Art Club at their meeting held in the Phillips Block this morning. The history of Roman decoration was discussed at length, and the architecture of the theater of Marcellus, and the great amphitheaters were touched upon. Dr. J. C. Fletcher gave an illustrated talk on the subject. The lesson was conducted by Mrs. M. J. Stearns and Mrs. W. W. Stilson.

* * *

Rev. Alfred S. Clark, rector of Christ Church, was tendered a reception Wednesday evening at his home, No. 1370 South Figueroa street. The Aid Society of the parish had charge of the affair, which was in honor of the home-coming of their pastor from San Francisco, where he has been chaplain of the Seventh Regiment. The entire house had been decorated with palms, peppers, cosmos and papyrus, while Stars and Stripes were conspicuous everywhere. The dining-room had been draped with red, white and blue bunting, arranged with artistic effect. Mmes. W. F. Livingood, Wesley Clark, A. M. Stephens, D. W. Cunningham; Misses Jette Thom, Julia Penfield, and Irene Stephens assisted in receiving, and those who assisted in the dining-room were Mmes. A. W. Hutton, Dodge, M. P. Reynolds, the Misses Hutton and Miss Wyman. Mrs. James Smith, assisted by Misses Etta Schumacher, Fannie Vance, Nellie Keath and Grace Matlock, served fruitade. A musical and literary programme followed refreshments.

* * *

Miss Blanche Hinman, daughter of Mr. and Mrs. Marshal Littlefield Hinman, and William M. Garland were married yesterday evening in St. John's Church, Dunkirk, N. Y. Mr. and Mrs. Garland will be at home to their friends after November 15, at Hotel Van Nuys, Los Angeles.

* * *

The annual meeting of Eschscholtzia Chapter, Daughters of American Revolution, was held at the residence of Mrs. H. C. Gooding, No. 2007 South Grand avenue, Tuesday afternoon. The special business of this meeting was to elect the officers for the ensuing year as follows: Regent, Mrs. H. T. Lee; Vice-Regent, Mrs. Wesley Clark; Recording Secretary, Mrs. Cameron Thom; Corresponding Secretary, Mrs. H. C. Gooding; Treasurer, Miss McConnell; Historian, Miss Pinney; Honorary State Regent, Mrs. Jessie Benton Fremont; board of management, Mrs. Mary Banning, Mrs. C. P. Bradfield, Miss Susie Patton, Mrs. Abbott Kinney. The chapter looks forward to a very pleasant and successful year, the Regent intending to introduce at the meetings several new features of a literary and social character.

* * *

Miss Nettie Power Carnahan, daughter of Judge D. S. Carnahan, of La Cañada, and William Henry Stevenson of San Francisco, were married yesterday by Rev. Mr. Walker, pastor of the Figueroa Immanuel Presbyterian Church. Mr. and Mrs. Stevenson are at the Hollenbeck, where they will remain until tomorrow, when they sail on the Santa Rosa for San Francisco, their future home.

* * *

Miss Edith Barnes and L. I. Sage of Los Angeles were married yesterday afternoon at the home of the bride in Ventura. Mr. and Mrs. Sage will make their home in Ventura for the present.

NOTES AND PERSONALS.

Mrs. L. B. Vedder is very sick at her home, No. 36 Downey avenue. Mrs. Vedder is a member of Kenesaw Relief Corps, also Ladies of the Maccabees, Banner Hive.

Mr. and Mrs. Ben C. Truman and daughter, who have been at the Arcadia since July, returned to their Twenty-third-street home Saturday.

Mr. and Mrs. E. A. Preuss and Mrs. Schumacher, who have been in Santa Monica since June, will return to their Broadway home next Wednesday.

A class in general literature and a Nineteenth Century Author Club will be organized by Mrs. Kate Tupper Galpin at the Ebell clubrooms this afternoon at 2 o'clock.

Mrs. Belle Ingram of No. 334 Commercial street entertained the Columbia Thimble Circle yesterday afternoon.

AN ANNUAL MEETING.

Homeopaths of the South Meet in Conference.

A goodly number of physicians and surgeons from this city and throughout Southern California were present yesterday at the eighth annual meeting of the Southern California Homeopathic Medical Society, held in the parlors of the Westminster Hotel.

The following were placed in nomination for membership by H. M. Bishop, M.D., chairman of the board of censors, and were duly elected: Dr. J. Kirkpatrick, Groves, Niles and Spaulding. The annual address of the president, E. A. Clarke, M.D., was read, and Drs. H. M. Bishop, F. B. Kellogg and E. C. Buell were appointed a committee to report upon the subject matter of the address The report of Secretary F. S. Bernard, M.D., was read and adopted, and after the report of the treasurer had been read, it was referred to an Auditing Committee, consisting of Drs. A. J. Forget and R. C. Kirkpatrick. The remainder of the day was occupied in the reading and discussion of papers presented in the Bureau of Materia Medica by Drs. E. C. Manning, E. A. Clarke, H. L. Stambach, Hannah Brown and A. J. Forget and others.

This morning the nomination and election of officers will take place.

CONFERENCE NOTICE.

Conference of the Church of Jesus Christ of Latter Day Saints will be held at No. 245 South Spring street, Saturday and Sunday next. Meetings at 10 a.m., 2 p.m. and 7:45 p.m. All are welcome.

J. L. A. ELDRIDGE, Con. Prest.

ORIGINAL TALLY-HO STABLES.

107-109 N. Broadway, has changed its telephone number to M. 143, under new management. Hack stand Hollenbeck Hotel. Tel. M. 163, H. LEITHEAD, Prop.

WATCHES cleaned, 75c; mainsprings, 50c; crystals, 10c. Patton, No. 214 South Broadway.

NEVER HAS ANYTHING BEEN SO HIGHLY and SO JUSTLY PRAISED AS

VIN MARIANI

MARIANI WINE, THE FAMOUS TONIC FOR BODY, NERVES and BRAIN.

Braces Body and Brain.

MARIANI Wine *gives power to the brain, strength and elasticity to the muscles, and richness to the blood. It is a promoter of good health and longevity*

MARIANI WINE *is invaluable for overworked men, delicate women and sickly children. It soothes, strengthens and sustains the system.*

To those who will kindly write to MARIANI & CO., 52 West 15th St., N. Y., will be sent, free, book containing portraits with endorsements of Emperors, Empress, Princes, Cardinals, Archbishops and other interesting matter.

Vin Mariani Makes the Weak Strong.

Paris—41 Boulevard Haussmann; London—83 Mortimer Street; Montreal—28-30 Hospital St

Do You Want Strength?

Do you realize that you are not the man you should be at your age? Do you find your strength failing you, exposing the great drain that has been sapping the very life and ambition out of you? Does this knowledge mar your life? Then it is time for you to look seriously to your health. You need such a remedy as Dr. Sanden's Electric Belt, from which you can absorb new strength and vitality. It is a grand remedy for any one who is weak in vitality, from whatever cause.

A Grand Remedy for Weak Men.

DR. SANDEN—Dear Sir: Six weeks ago I received your Belt, and I am proud to say that it has helped me wonderfully. My back dosen't bother me, and the varicose veins are hardly noticeable. The drains have almost stopped. I am much improved, and am glad to say the rupture is one-third the size it was before using the Belt. The Belt has done all you have claimed for it. I remain yours truly, J. W. RICHARDS, Virginia City, Nev.

Toning and invigorating in its action, it has made hundreds of vigorous men out of as many weak, despondent fellows. It will cure you if you will try it.

"Three Classes of Men"

Is a very valuable treatise on the restoration of strength. It will point out a means by which you can become strong. It is sent sealed, free to any address, or can be had on application at the office.

Don't put it off. Act today in a matter which concerns the happiness not only of yourself, but of your family and friends, or your future. You should not delay. Call or address.

Dr. A. T. Sanden, 204 S. Broadway, Cor. Second St. Office Hours—8 to 6; evenings, 7 to 8; Sundays, 10 to 1.

Dr. Sanden's Electric Truss Cures Rupture.

Not In Drug Stores. Dr. Sanden's Electric Belt is never sold in drug stores nor by traveling agents; only at our office.

The Best Guarantee...

That a physician can give to a sufferer is the record of his ability and success in behalf of other sufferers. Men, women and children all over Southern California will testify that they have found my guarantee good and sufficient.

DR. T. J. P. O'BRIEN,

The Successful Specialist for Chronic Diseases. Consultation Free. 316 South Broadway (opp. Coulter's) Rooms 3-4. Hours—9 to 4 Daily; 7 to 8 Evenings; 10 to 12 Sundays.

CONSUMPTION CURED The Improved TUBERCULIN Treatment of Dr. C. H. Whitman placed within the reach of all at the remarkable low price of $10 per month. Patients treated at home or at the Institute. Symptom blank and treatise on "Consumption, Its Cause and Cure," sent free. Koch Medical Institute, 539 S. Broadway, Los Angeles, Cal.

CLEANING AND DYEING specialty. All work guaranteed. AMERICAN DYE WORKS, We are headquarters in this line—oldest establishment in city. Blankets, curtains and household goods a specialty. 210¼ South Spring. Tel. M. 850.

The Distinctive Styles

We are offering to discriminating users of high-grade vehicles will appeal to the most critical. Our prices—quality, style and finish considered—are very attractive.

HAWLEY, KING & CO. Los Angeles

Paine's Celery Compound MAKES People Well

Osteopathy Cor Tenth and Flower Sts. We Treat All Diseases.

Allen's Prosperity Furniture. It covers 23,710 square feet, five stories high.

TO GREET THE SEVENTH.

ALL PREPARATIONS COMPLETED TO GIVE THEM A WELCOME.

Feast Prepared by the Red Cross at River Station to Precede a March Through the City and an Exhibition Drill at the Park—The Programme for Tomorrow.

The special train bearing the Seventh Regiment will leave Oakland this morning in three sections. It will be due here about 9:30 o'clock tomorrow morning, but as it will be a special train, not having the right of the road, it cannot now be stated at exactly what hour the first section will arrive. The railroad officials have notified Gen. Last that they expect the train about 9:30, but cannot give any more definite time. The second and third sections should arrive within half an hour of the first, and this would bring the entire command to River Station by 10 o'clock. It is possible that the arrival may be half an hour earlier or later.

Upon reaching River Station, the troops will leave the cars, and the feast that the Red Cross Society has prepared will be served at once. A column will be formed and the entire regiment will march to the Arcade depot, escorted by the commands of the National Guard, which have remained in this city.

Brig.-Gen. Last yesterday issued a general order, commanding the members of Troop D, the Signal Corps, Cos. A, C, and F, of the National Guard, and his personal staff to assemble at the Armory tomorrow morning promptly at 8:30 o'clock. The infantry companies and the Signal Corps will be armed and mounted, as will Gen. Last's staff, will be without arms, but the cavalry They will march to River Station, and arriving there before the trains bearing the Seventh arrive, they will be deployed in such a manner as to prevent the reception by the Red Cross Society being spoiled by the rush of spectators.

In the march to the Arcade depot from River Station, Gen. Last's command will act as escort to the regiment. The line of march has not been decided upon as yet, but it will probably be by the most direct route via Main and Fifth streets. On arrival at the Arcade depot the troops will again board the trains and will go to Agricultural Park, where at 12:30 o'clock a regimental drill will be held, continuing so long as the colonel may desire.

This exhibition drill will be the first opportunity that the people of this city have had of seeing the regiment in regimental formation, and will be the first time in the history of the city that a local regiment of United States volunteers has drilled here. The Agricultural Park Association, from whom the proposition to give the exhibition came, has agreed to give the regiment the benefit of 50 per cent. of the entire gate receipts for tomorrow. The usual admission fee will be charged, which will admit the people not only to the drill, but to the races in the afternoon. After the drill the troops will be brought up town on the street cars and will disperse at the Armory.

The entire twelve companies will participate in the drill. It had been supposed that the Ventura and Santa Paula companies would not come to Los Angeles, but would leave the others at Saugus. The orders issued to the regiment are to proceed to Los Angeles, and that means the entire command. Just at what hour after the drill the out-of-town companies will be sent home will not be known until the regiment reaches this city, and Col. Berry's orders are known. The relatives and friends of the companies from other parts of Southern California will, therefore be given their first opportunity to see the troops in the drill. It is expected that thousands of them will come to the city for that purpose and to accompany their loved ones back to their homes.

While it has not been definitely decided what disposition will be made of the money received from the benefit, it is probable that the regiment's portion of the receipts will be placed in the hands of the Red Cross Society for the benefit of such soldiers as need help.

RED CROSS PREPARATIONS.

Those Who Will Assist the Society at River Station.

The ladies of the Red Cross Society have everything well in hand now to make their reception to the returning Seventh Regiment on Friday morning a complete success. They have assurances that ample food and fruits will be donated, but it is absolutely necessary that everything should be delivered at the Red Cross headquarters by noon today. Whatever is missing or needed will be bought this afternoon, as the committees are determined to take no chances in the way of running short of anything.

All members of the committees, including the Reception Committee, are requested to call at Red Cross headquarters between 9 and 11:30 this morning, or 1 and 4:30 this afternoon.

The general committee desires to particularly impress on the public that they will assist in making the reception a grand success, if they will keep away from the River Station depot grounds. This applies to relatives and friends, for whose use the Red Cross headquarters and two rooms in the Armory have been set apart. The ladies want to look after the appetites of the boys without hindrance, and the police have arranged to keep the crowd back from the depot grounds should they come there. The following additional committees have been appointed:

To Receive at Red Cross Headquarters—Mmes. H. H. Day, R. Phillips and C. S. King. Report at headquarters Friday morning.

At the Armory—Mmes. P. H. Keenon, Margaret Dungass, F. R. Cady, M. S. Boyd, E. B. Smith, Eliza Moore, Kate Rudell. Report at Armory Friday morning.

Care of sick soldiers, in a tent adjoining the station—Mmes. M. E. Threlkeld, M. E. Dolamel, Lizzie Bell Cross, Annie Thompson, Whitlock, Dr. Elizabeth Follansbee, Mr. W. Fleming.

To wait on tables, and to report at River station Friday morning at 7:30 o'clock—Mmes. M. A. Baker, D. S. McDonald, J. Hemming, M. de Forest, Glassell, E. R. Wright, Lulu Smith, Misses Belle Smith, Jessie Pease, Katherine Yarnell, Bernice Tyler, Hattie Severance, Dora Matfield, Posie Morse, Lena Clark, Emma Watson, Louise Farmer, Grace Saunders, Mary L. Douse, Ruth L. Wickersham, Jessie Hartwell, Sadie Hartwell, E. H. Lewis, Delia Butterworth, Kate Cornell, Eva Ames, Isabel Hezmalhalch, Pansy Whitaker, Inis Moore, Elsie Hamrick, Katherine Johnson, Bessie B. Spencer, Grace Greene, Annie M. Wethern, Eleanor Pattee, Jennie L. Wethern, Jessie Lochspech, Elizabeth Marble, Maud Morse, Ora Millard, Nannie Cutler, Maud Whitlock, Maud Hazlett, Myrtle Martin Truitt, Rena Newhall.

The following are asked to report to the chairman at 7 o'clock Friday morning, to be assigned to special duty—Mmes. Eagerhoff, O. E. Williams, Black Morse, H. E. Walker, Messrs. J. L. Osgood, W. S. Daugenspeck, C. C. Shafer, J. M. Guinn.

The reception Committee meets at 7:30 a.m. Friday, and is as follows:

Mrs. J. M. Griffith, Hon. M. P. Snyder, Gen. C. F. A. Last, Majs. M. T. Owens, J. W. A. Off, C. T. Meredith, J. L. A. Last, John T. Jones, J. H. Dockweiler, N. S. Bangham, Capt. C. M. Baker, Capt. Howland, Lieut. Sabine, Capt. George H. Bowers, Lieut.-Col. Ogden, Capt. Allen Kelley, Chief Glass, Capt. Roberts, Gen. E. P. Johnson, Lieut. William F. Nordholt, Hon. Stephen M. White, Hon. R. N. Bulla, W. L. Woodward, L. E. Mosher, W. A. Spaulding, Harry Chandler, C. D. Willard, Paul H. Blades, Charles F. Lummis, H. Newmark, Mrs. H. Newmark, Mrs. M. Cramer, Dr. J. Kurtz, Mrs. J. Kurtz, Count Jaro von Schmidt, Countess Jaro von Schmidt, J. A. Muir, J. F. Francis, Herman Silver, J. S. Slauson, Mrs. J. S. Slauson, P. M. Daniels, Frank Wiggins, Charles Foreman, F. J. Zeelander, Gregory Perkins, Jr., Frank A. Gibson, Herman Hellman, J. M. Elliot, Prof. E. T. Pierce, R. W. Pridham, M. S. Severance, Mrs. M. S. Severance, Prof. J. A. Foshay, Mrs. Simona Bradbury, Mrs. Eleanor T. Pattee, Mrs. Carrie S. Green, D. G. Stephens, Mrs. D. G. Stephens, J. M. Griffith, Miss Katherine Casey, R. H. Herron, Mrs. Hancock, Mrs. Black, H. Jevne, W. C. Patterson, J. O. Koepfli, Gov. Smith (Soldiers' Home,) Mrs. A. S. Clark, Charles Cassatt Davis, W. H. Housh, Fred L. Baker, S. A. Butler, Mary Hartwell, Judge B. N. Smith, Walter Moore, Dr. Walter Lindley, J. Griffin, Mrs. Adina Mitchell, Miss Annie Bartlett, Maj. W. C. Furrey, Maj. E. W. Jones, J. A. Osgood, Mrs. Kate Yannatt Woods, Horace M. Dobbins, Z. C. Coffin, Ralph Ware, C. E. Donnatin, C. E. White, Bishop Montgomery, Bishop Johnson, Dr. M. G. Solomon, Rev. B. F. Coulter, Rev. Will H. Knighten.

A WEAK DEFENSE.

Broughton and Grady Held to Answer for Burglary.

William Broughton and John Grady were held in $2000 bail each by Justice Owens yesterday to answer the charge of burglary. The complaint against Dolly Broughton, Williams's wife, for complicity in the alleged offense was dismissed.

The trio were charged with the burglary of the residence of Mrs. Louisa Meyers, on Rosedale avenue. Mrs. Meyers lost a lot of clothing, some flat-irons and other household effects, which the police detectives afterward found concealed in the house occupied by the Broughtons and Grady adjoining the Meyers residence.

At the preliminary examination yesterday Mrs. Meyers identified the articles taken on a search warrant as her property, and related the circumstances of the robbery, which took place during her absence in the country.

Mrs. Mugenburg, a neighbor, testified that she saw Broughton unlock Mrs. Meyers's door September 21, and enter. She saw him relock the door when he left. On the day of his arrest she saw him on the roof of is house removing some shingles; through the aperture thus formed he crawled, then came out and nailed the hole shut. When the police searched the place they found Mrs. Meyers's belongings secreted under the roof.

Broughton, testifying in his own defense, denied all knowledge of any of the stolen property being in his house before it was unearthed by the police. He admitted going through a hole in the roof, but stated that the hole was there when he took the house and he merely went up to nail it shut. He did not notice the plunder concealed under the roof while he was making the repairs.

Grady testified that he found the stolen property in an old well while looking for a piece of wire to repair a pump. He fished out the stuff and took it to his room. Afterward he spoke to Mrs. Broughton about the find and gave her some of the things. He did not know how the stuff came to be concealed under the roof.

Mrs. Broughton, who had not heard the testimony of her husband, swore positively that she saw her husband nail up the hole in the roof, but denied that he had gone inside. She declared that he was in full sight of her from the time he went up till he came down.

Mrs. Mugenburg testified that Mrs. Broughton was not at home when her husband was on the roof, and the detectives allege that Mrs. Broughton told them that she was at Rosedale Cemetery at the time.

Mrs. Broughton denied having seen any of the stolen property before the detectives searched the house, except a coat and vest which she saw on Grady's bed.

As the contradictory stories told by the defendants and Mrs. Broughton did not constitute a good defense, the court held both to answer to the Superior Court.

A Good Dog Story.

Mrs. B. P. Draper of Long Beach is the owner of a dog which must be credited with an intelligence and reasoning powers far beyond that of the average canine. Mrs. Draper and her daughter concluded, a short time since, to vary the monotony of the summer by a visit to Catalina. They had as a family pet a dog which they intended bringing with them. At San Pedro the little dog became separated from them and the steamer pulled out without it. The dog made its way back to Long Beach and took up its station on the wharf, eagerly watching every boat that came or went, evidently looking for a chance to follow his mistress. Its opportunity came a few days later, when the yacht Nellie sailed for Catalina with an excursion party, when, after leaving port, it was found that they had aboard a stowaway dog whom nobody owned. The mistake the dog made was in boarding a "tramp" boat, to which genus the Nellie belongs. Being, therefore, under the ban of the owners of the island, the yacht did not attempt to land at Avalon, but went in at a little harbor at Long Point, some six miles west, where she landed without hindrance, and our stowaway pug was among the very first of the passengers ashore.

When the excursionists reëmbarked the pug refused to go aboard, and a half-hour was consumed in trying to catch the gentle creature, which up to this time had allowed any one to stroke it who chose. It seemed heartless to leave the poor dog in such a desert place to die of starvation, but as it was impossible to get it aboard, the yacht sailed without it. The following day, Capt. Macdonald of the Fleetwing entered the little harbor at Long Point, while on his way to the Isthmus with a pleasure party, and, seeing the dog, sent a boat ashore to rescue it. They, too, were unable to get it aboard and abandoned it. In the mean time friends of the Drapers at Long Beach missed the dog, and in making inquiries found it had embarked on the Nellie, and wrote Mrs. Draper to that effect. Mrs. Draper learned that the dog had been seen up the coast, and, engaging the Fleetwing, proceeded to Long Point and there found her pet, almost famished from his five days' fast. It seems the dog had intelligence enough to know that his mistress had taken a boat and disappeared in this direction, and in order to reach her he must likewise take a boat. How he arrived at the knowledge that the Nellie was the proper boat to take, or why, having reached the island, he refused to reembark until he found his mistress, can scarcely be accounted for by any other theory than that he understood all that was said in his hearing, and drew his own conclusions.

Chamber of Commerce.

The board of directors of the Chamber of Commerce met yesterday afternoon. The Cahuenga Valley Lemon Exchange, Colegrove, Cal., and the firm of Fuller & Beggs, bicycle manufacturers, were elected to membership.

A communication was read from Maj. William H. Bonsall, local manager of the National Home for Disabled Veteran Soldiers, acknowledging receipt of copy of Director Hooker's report on the use of oleomargarine in the Soldiers' Home, and stating that he had recommended the use of California creamery butter instead of oleomargarine, notwithstanding the difference in prices.

A telegram was read from Secretary Wiggins, Omaha Exposition, stating that ten thousand olive branches sent from Los Angeles to be distributed on Peace Jubilee day were given out and forty-five pages of the visitors' register were filled.

The lips may laugh when the body itself is crying out in anguish. When a woman laughs it does not always mean that she is happy. It is a woman's province to please, and she will bravely endeavor to do this under the most harrowing circumstances. Thousands of women who are considered happy, and charming, and entertaining, secretly endure suffering that would drive the average man to a madhouse. In almost every instance these sufferings are due to disorders of the distinctly feminine organism. They rob a woman of her health, her beauty, her amiability, her usefulness as a housekeeper, her capability as a mother, and her charm and power in the social and religious world.

There is a safe, sure, speedy and permanent remedy for these troubles. It is Dr. Pierce's Favorite Prescription. It acts directly on the delicate and important feminine organs that bear the brunt of maternity. It endows them with health, strength, vigor and elasticity. It allays inflammation, heals ulceration, soothes pain and stops exhausting drains. It banishes the maladies of the expectant months, and makes baby's advent easy and almost painless. It insures the little new-comer's health and an ample supply of nourishment. It fits for wifehood and motherhood. Thousands of women who were almost hopeless invalids have testified to their recovery under this wonderful medicine. Medicine dealers sell it. Accept no substitute or inferior imitation.

"For seven years," writes Mrs. Louisa Arthurs, of Ostwalt, Iredell Co., N. C., "I suffered untold agony from female weakness. I then commenced taking Dr. Pierce's Favorite Prescription and improved very fast. It saved my life."

Only 21 one-cent stamps to cover mailing of a free paper-covered copy of Dr. Pierce's Common Sense Medical Adviser. Cloth binding 31 stamps. Send to Dr. R. V. Pierce, Buffalo, N. Y.

Police Court Notes.

Angelo Caldero was arraigned in the Police Court yesterday for disturbing the peace of Vinanzo Anselone. He pleaded not guilty, and had his trial set for Saturday at 9:30 o'clock.

Joe Dominguez and Joe Areval, who were arrested by Officer Talamantes for fast driving on San Fernando street, were allowed to plead guilty to the charge of intoxication, and were fined $3 each.

John Keefe was fined $5 for getting drunk and sitting on the curb at First and Los Angeles streets, in spite of Officer Ziegler's advice to him to go home.

James Daly and George Wilson were sentenced to ten days' imprisonment for being healthy beggars.

Tom Hawkins was doomed to thirty days' imprisonment for "jagging up" too frequently.

Joe Clemence, a box-car lodger from Arizona, was permitted to go in quest of work on a ten days' floater.

Tony Colon forfeited $5 for being drunk.

Wallace not Yet Arraigned.

Officer Richardson yesterday filed a complaint against W. J. Wallace, charging him with battery on the person of one W. T. Williams (not the Assistant District Attorney.) Wallace was not ready for arraignment, so the case was continued by Justice Owens till October 19 at 2 o'clock. Wallace is the friend of Mrs. Dosch, who is in some manner connected with the battery case, and who bailed him out of jail soon after his arrest. The affair is as yet shrouded in mystery, but one version of the story is that Wallace objected to Williams's attentions to Mrs. Dosch, and knocked him down.

Civil Service Examinations.

The civil service examinations held yesterday for departmental employés and railway mail service clerks, resulted in fourteen applicants for the railway mail service showing up; six for clerks in the departmental service, one messenger, one tagger, and one pressman. The examinations were under the supervision of W. Leon Pepperman, United States Civil Service Examiner of Washington, D. C., assisted by the local board.

New Rule for Handling Prisoners.

Owing to the recent difficulty between Jailer Collins and Clerk Kinsey of Justice Owens's court, over the handling of prisoners, a new rule has been promulgated, authorizing none but the bailiff and police secretary to conduct prisoners from the jail into court, unless some other regular officer is specially designated for such service. Court clerks must henceforth not have custody of prisoners.

BROWNE'S OIL-BURNING FURNACE

For heating houses is a wonder, 1 to 2 cents an hour for oil. No. 123 East Fourth.

NEW LOCATION.

The book and stationery store of Stoll & Thayer Co. has been moved to more commodious quarters, finest in the city, Nos. 252 and 254 South Spring street, Stimson Block.

Best White Shirt in the World for $1.00,

And the world's a big place
And we know it.

All Sizes and Sleeve Lengths—100 cts Worth for a Dollar.

London Clothing Co.

119, 121, 123, 125 North Spring Street, S. W. Corner Franklin.

HARRIS & FRANK, Proprietors.

WANTS A NEW "YOB."

Running Opposition to the Weather Bureau by His Forecasts.

Postmaster Mathews has an unknown friend who probably wishes to break up the weather bureau of the government, and as a starter sends his prognostications for the ensuing three months to Gen. Mathews, in order to give him ample time in which to buy a new fur-lined overcoat and get out his favorite mackintosh from the recesses of the camphor-box. The letter is not dated nor is a name signed, but the "Prophet" will probably come out of hiding as soon as he finds that he has struck it right, at least once. The letter reads as follows:

"Postmaster, Los Angeles, Cal.—Dear Sir: I send you a weather forecast for Southern California. Please hang it up in the postoffice. I have been studying the weather for last four years, and can forecast quite accurately. I have discovered a new way for forecasting the weather. I guarantee at least 80 per cent. of this forecast to prove correct. Yours,

"WEATHER PROPHET."

The forecast is as follows:

"October, 1898, 1-4, probably rain; 5-14, fair; 15-16, cold, high wind, showers; 17-19, rain; 20-28, fair; 29-31, cold, high wind, showers.

November, 1898: 1-2, rain; 3-12, fair, frost; 13-15, occas. showers; 16-17, rain; 18-30, fair, frost.

"December, 1898, 1-5, fair, frost; 6-8, occas. rain; 9-12, stormy and rain; 13-14, cold, high wind, showers; 15-16, rain; 17-25, fair, frost; 26, stormy, rain; 27-29, cold, high wind, showers; 30-31, rain."

CAPT. STEERE GOES NORTH.

Expects to Sail for Manila Next Sunday.

Capt. Henry Steere of the California Heavy Artillery received orders early yesterday morning to leave at once to rejoin his company at the Presidio. The instructions state that the company will go on board the transport Senator one Saturday, and sail for Manila on Sunday. Secretary Zeehandelaar kept up the work of securing funds for the band to accompany the battery, but requires about $50 more. Mr. Zeehandelaar is to telegraph Capt. Steere Friday evening the amount collected. People who wish to help out are requested to leave their donations at the rooms of the Merchants' and Manufacturers' Association in the Laughlin Block, before that time. Those subscribing yesterday were Los Angeles Lighting Company, $10; O. T. Johnson, $10; W. S. Hook, $10; E. P. Clarke, $5; F. O. Johnson, $5; R. J. Waters, $5; M. M. Potter, $5; L. E. Mosher, $5.

WHEN the system gets run down beware of disease. Use Blatz Malt Vivine. It gives new strength and vitality. Woollacott, 124 North Spring.

AN ART SALE.

The opening sale days of the elegant, new jewelry emporium of H. J. Whitely, 111 North Spring street, will be on Thursday, Friday and Saturday of this week, when special prices will be made on diamonds, watches and all lines of jewelry, silverware, cut-glass, clocks, and novelties, which were all purchased direct from manufacturers for spot cash. The low prices made on these goods were never made to the people of Los Angeles before.

AN OPEN LETTER To MOTHERS.

WE ARE ASSERTING IN THE COURTS OUR RIGHT TO THE EXCLUSIVE USE OF THE WORD "CASTORIA," AND "PITCHER'S CASTORIA," AS OUR TRADE MARK.

I, DR. SAMUEL PITCHER, *of Hyannis; Massachusetts, was the originator of* "CASTORIA," *the same that has borne and does now bear the fac-simile signature of* Chas. H. Fletcher *on every wrapper. This is the original* "CASTORIA" *which has been used in the homes of the Mothers of America for over thirty years.*

LOOK CAREFULLY *at the wrapper and see that it is the kind you have always bought and has the signature of* Chas. H. Fletcher *on the wrapper. No one has authority from me to use my name except The Centaur Company, of which Chas. H. Fletcher is President.*

March 24, 1898. Samuel Pitcher M.D.

Do Not Be Deceived.

Do not endanger the life of your child by accepting a cheap substitute which some druggist may offer you (because he makes a few more pennies on it), the ingredients of which *even he* does not know.

"The Kind You Have Always Bought" BEARS THE SIGNATURE OF

Chas. H. Fletcher.

THE CENTAUR COMPANY, 77 MURRAY STREET, NEW YORK CITY.

Billiousness

Comes when the liver is disordered, it may be due to a nervous condition. When it is due to a nervons condition you will find spots appearing before the eyes, you will feel weak and debilitated, you will be pale or yellow, or yellow-pale; it is time for you to use the great "Hudyan."

HUDYAN CURES

Nervousness, Nervous Debility, Weakness, Exhausted Nervous Vitality, Nervous Prostration, Sleeplessness, Despondency, Mental Depression, Hysteria, Paralysis, Numbness, Trembling, Neuralgia, Rheumatism, Pains in Side and Back, Apoplexy, Epileptic Fits, St. Vitus Dance, Palpitation of the Heart, Nervous and Sick Headache, Nervous Dyspepsia, Indigestion, Loss of Appetite, Constipation, and all Affections of the Nervous system. Write for circulars and testimonials.

Hudson Medical Institute, Stockton, Ellis and Market, SAN FRANCISCO, CAL.

Hudyan

THE CONQUERORS OF DISEASE.

The Phenomenal Progress Made by the English and German Expert Specialists Continues with Unabated Success.

Many so-called doctors are graduates from but one medical college (in many instances a very poor one), and have but a limited experience, no specialty, and are either too proud or too ignorant to consult a fellow practitioner,

With the English and German Expert Specialists it is quite different. The five physicians of this popular and successful institution are graduates of from two to four of the best medical colleges in Europe and America, and have been actively engaged in the practice of medicine from twelve to twenty-six years. Each is a specialist for several diseases, and all consult when a cure is undertaken, without extra charge.

Chronic diseases and consumption yield quickly to the superior skill, remedies and methods of these great doctors.

Thousands of testimonials from people who have been cured of Consumption, Chronic Diseases and Deformities.

Consult the Doctors That Cure.

If you are anxious to regain your broken health, if you feel that you need greater physical strength than you now possess, seek the aid, the superior skill, vast experience and unequaled ability or the English and German Expert Specialists. They are careful, conscientious and painstaking doctors; they have a rare skill in diagnosing a case; they have methods and remedies that are far superior to all others.

Thousands Cured at Home.

You can be cured without seeing the doctors, although a personal examination is preferred. If you live at a distance from Los Angeles and cannot see a part of the staff when they make their regular monthly visits to Southern California towns, write for symptom blanks and full particulars in regard to your trouble. Correspondence solicited. All letters confidential.

Advice Free at Office or By Mail.

You can learn all about your physical condition by consulting the English and German Expert Specialists. It will cost you absolutely nothing, no matter whether you take treatment or not. You cannot know too much about your ailment, and it is rare indeed that such a combination of skilled physicians offer to give, free of charge, the benefit of their long years of study and research.

Free Private Book for Men or Women.

A book published exclusively for men is given free to all who apply in person or by letter. It contains a vast amount of valuable information, and should be in the hands of every man who wants to know all about himself,

"Mistress of Herself" is a neat little booklet published in the interest of women only. It treats extensively of all female complaints and weaknesses, and is always a welcome visitor to intelligent women, married or single.

Sent by Mail, Sealed and Prepaid.

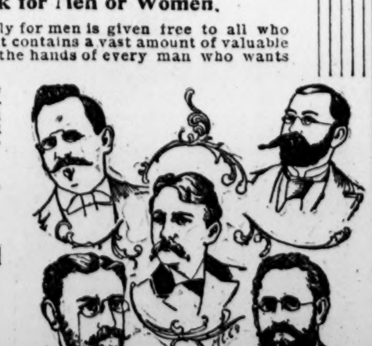

English and German Expert Specialists,

218 S. Broadway, Los Angeles.

Hours—9 to 12, 1 to 4; Evenings 7 to 8; Sundays 9 to 11.

WELL CASING

WATER PIPE, Oil and Water Tanks. THOMSON & BOYLE CO., 304-314 Requena St

The Times' Prize Contest

for the Sharpshooters' Rifle Tournament

On Oct. 21, 22 and 23, 1898, a rifle tournament, open to all comers, will be held under the management of the Los Angeles Sharpshooters. The programme includes a match at 800 yards on a novel man target called the "Skirmish Target," for a list of valuable prizes offered by the Los Angeles Times. Entries to the match will be on Times coupons only and will be limited to 50 contestants, to be selected in this manner: Riflemen desiring to compete may cut from this column the Sharpshooters' Coupons and send them to The Times, with name of applicant, on or before Sunday, Oct. 16, 1898. No coupons will be received that are mailed after midnight of that date. The fifty applicants presenting the highest number of coupons will receive from The Times certificates entitling them to compete in The Times' Prize Contest without fee or price, and no others shall compete.

The list of prizes includes valuable articles useful to sportsmen, which are the best of their kind procurable.

Particulars of the various events in the tournament will be given in circulars distributed by the Los Angeles Sharpshooters.

SHARPSHOOTERS COUPON.

For admission to Times Prize Contest, L. A. S. Tournament, Oct. 21, 22 and 23, 1898, at Los Angeles—

I vote for. ....

The Times' Prizes

Are as follows:

Columbus Bicycle—Model of 1898, as described below, valued at............ $50

Columbus Bicycle.

Five balls in bearings; dust proof bearings. Inspect them. Cyclodial sprockets. Choice of colors—black, maroon or green. This is a poor cut, but the bicycle is all right—and is correctly named by the manufacturers—"The Royal Flush" and "Cock of the Walk."

HAWLEY, KING & CO., Southern California Agents.

Winchester Rifle.

Model 1894, 30-30. Fancy walnut stock and pistol grip. Lyman combination sights. Leather case. Value $45. From Harper, Reynolds & Co., Hardware.

Crescent No. 9 or 10.

Crescents are built by a reliable company. We have no bankrupt or cheap made wheels to work off. We guarantee them and make our guarantee good. Prices $20, $25, $30, $35, and $50.

Tufts-Lyon Arms Co., 132 South Spring Street.

8-Split Congo Cane Rod—$37.50.

With inlaid split cork handle, handsomely touched off with genuine German silver and 1½ inches of silk binding. A Tartan joint, 9 feet long, with a Julius Von Hofe reel of solid German silver or hard rubber. From "The Maker."

W. H. HOEGEE, Southern California distributing center for Sporting Goods.

Pair Bardou Field and Marine Glasses.

26 Lignes. Best in the world. Value $25. From Adolph Frese, Optician and Manufacturer of Scientific and Mathematical Instruments.

Southern California Arms Co.

Agents for the New Medium-Priced Lefever Hammerless Gun. This gun differs from all other medium-priced Hammerless Guns in the quality of its workmanship and material throughout. This gun is treated with the Singer Process, which prevents pitting and rusting of the interior of barrels. Price $40.00.

MORPHINE

And all other drug habits cured in 1 to 5 days. Home treatment sent to those who cannot come to office. Write for particulars. No experiments necessary. We guarantee a cure or no pay. DRS. PEPPER & LAWRANCE, 119½ S. Spring St.

Orificial Surgery.

Cures chronic diseases when all others fail.

Private Hospital.

DR. PRITCHARD, 155 N. Spring St.,

Office Tel. Green 261. Res. Tel. White 3075.

BLOOD POISON

HAVE YOU Sore Throat, Pimples, Copper Colored Spots, Aches, Old Sores, Ulcers in Mouth, Hair Falling? Write COOK REMEDY CO., 1673 Masonic Temple, Chicago, Ill., for proofs of cures. Capital, $500,000. Worst cases cured in 15 to 35 days. 100-page book free.

Whisky Disease CURED!

Call on or address—

Pacific Chemical Co., Room 204 Bullard Block.

BUSINESS.

FINANCIAL AND COMMERCIAL

OFFICE OF THE TIMES,
Los Angeles, Oct. 11, 1898.

IMPORTS OF GOLD. The present gold import movement began August 2 last, months earlier than usual. To date about $20,000,000 have come from Europe, and $3,000,000 from Australia.

GOOD BANKING. The consolidation of ten or twelve of the national banks of Boston is assured. The intention is to liquidate these banks and organize a new national bank, with a capital of $3,000,000 or $5,000,000.

GREAT BANKING PROFITS. It is reported that sixty shares of the stock of the First National Bank of Scranton, par value $100 per share, sold recently at $950 per share. The capital of the bank is $200,000, and its surplus and profits at the last call of the Comptroller were $1,051,161. The bank gained in one year nearly $63,000, and paid in dividends 32 per cent., or $64,000, making the earnings $126,294, or nearly 64 per cent. At $950, the stock will yield the investor about 3.37 per cent. in dividends, and almost as much more in added book value. This bank holds the distinction of being the third bank in the United States in point of surplus to capital, being surpassed only by the Chemical National and the First National of New York on the Financier's roll of honor. Chemical National stock at last quotations yields the investor 3.86 per cent., and the First National of New York 3.22 per cent. The book value of the Chemical is $2433 (par $100,) last sale price $3875; the book value of the First National of New York (par $100) is $163, last sale $305; the book value of the First National of Scranton (par $100) is about $625¼, last sale, if correct as reported, $950.

CANNED CORN. The corn pack is said by many to be very short, and that packers are buying to fill orders, but we do not think that this is the general case, says Baltimore Trade. However, there is no doubt that the number of seconds on the market this year will be somewhat in excess of other years, owing to the conditions of the year. For the packers were obliged to take the corn as fast as it ripened, and as it seemed to ripen all at once, packers were rushed beyond their capacity. Standard No. 2, Maryland packed corn, is selling here at 55 to 65 cents, and all other grades from 50 to 85 cents as to brand and quality. Main corn is quoted at Portland at 82½ cents.

RICE CROP. The present domestic crop of rice was estimated at 8,000,000 bushels, about double that of each of the last three years. But the recent storms along the South Atlantic have brought the estimate down very much.

COMMERCE WITH CHINA. Speaking of the possibilities of the extension of our Chinese trade, ex-Minister Denby recalls the fact that, while it is less than fifty years since Commodore Perry opened the ports of Japan to trade, the revolution that has taken place is so remarkable that now nearly every native wears European dress. If the same change should take place in China, what a demand there would be for civilized clothes. If every Chinaman should wear one cotton shirt only, the possibility of expansion of our cotton trade would be almost beyond computation. With an improvement in the government of China, the condition of the people must also improve, and with improving condition they will develop new wants, which the United States can in a large measure supply, provided we are in a position to push our interests in that quarter of the world.

GENERAL TRADE TOPICS.

NICARAGUA TARIFF. The government of Nicaragua, by a decree signed by President Zelaya, has advanced about 100 per cent. the duties on nearly all articles imported into that country which were dutiable under the preceding tariff.

CANNED GOODS TRADE. Canned goods in the United States are divided into four main classes. The first includes meats, cereals and soups. There are etimated to be 5000 persons employed in this branch; the capital invested is $7,000,000, and the goods are worth $15,000,000 per annum.

The second branch is fruits and vegetables. In this 60,000 persons are engaged, the capital being $15,000,000 and the value of its annual output $30,000,000.

The third branch is fish, in which there are 100 establishments, with 5500 employés, and the value of the pack $7,000,000 a year.

The chief canned product of the United States in fish is salmon, and the chief State in the amount of business done in this line is Oregon. In the East there are more than 25,000 people employed in the State of Maine in fish canning and 700 in Massachusetts, and the fish canned in both is a considerable item of commerce.

The last branch is oyster canning. The oyster-canning business of the United States is limited to a very few establishments, less than twenty in all, but what they lack in number they more than make up in the amount of their trade, which is between $3,000,000 and $4,000,000 a year. There are 3500 persons employed in this branch of the business, more than 80 per cent. of them in one State—Maryland.

New York is the leading State in the first branch. The second is represented by New York, Maryland and California as to fruit.

The corn-packing States are New York, Maine, Maryland, Illinois, Iowa and Kansas; in tomatoes New Jersey, Maryland, Indiana, Virginia, Delaware, California and Michigan have the largest product, and for oysters and fish Maryland, Virginia, North Carolina, Florida and Mississippi are foremost.

The total output of all branches is $75,000,000 a year; 2000 establishments are engaged in the various industries, and 2,000,000 boxes of tin plate are used.

There are beside 400 factories engaged in making pickles, preserves and sauces, and the output is worth $10,000,000. For a very long time English manufacturers had general control of this line of business. With an increased demand for such condiments and with an adequate supply of home-made tin, the American manufacturers have been extending their line.

LOCAL PRODUCE MARKETS.

Game is in the market, but in small quantity and dear. Such prices will not prevail long.

Extra select eastern eggs are on sale at 20 to 21 cents. The common run are 19. Fancy ranch are very scarce at 22@23 cents.

Butter is firm.

Onions are weak excepting for extra-good stock. Chiles are lower. Mexico is a competitor in this line, and will send a good edia of cheap chiles to the market. The demand is only moderate, and sellers are not disposed to miss a sale.

Estimates of the volume of the walnut crop are being reduced in most districts 25 per cent.

Other markets are without feature of marked changes in prices, or otherwise, excepting that poultry is doing a little better for fine stock, turkeys being in much better demand.

POTATOES, ONIONS, VEGETABLES.

POTATOES—Per cwt., choice fancy new Burbanks, 1.00@1.10; choice to fancy Early Rose, 1.00@1.10; common to good, all varieties, 85@95; new, sweet, per cwt., fancy, 1.50 choice, 1.40@1.45.

ONIONS—Per cwt., 80@1.00.

VEGETABLES — Beets, per cwt., 80; cabbage, 1.00@1.25; carrots, 85 cwt.; green chiles, 4@5 per lb.; dry chiles, per string, 80@90; lettuce, per doz., 10@15; parsnips, 90@1.00 per cwt.; green peas, 6@7; radishes, per doz., bunches, 15@20; string beans, 4@5; turnips, 1.25 cwt.; tomatoes, 70@90 per 30-lb. box; rhubarb, 90 per box; cucumbers, 50@60 per box; egg plant, 4 per lb.; summer squash, per box, 50; garlic, 5@6; watermelons, per doz, 1.00 @2.00; cantaloupes, per doz., 1.00@1.50; lima beans, per lb., 4; okra, per lb., 15@20; celery, per doz., 40@60.

DRIED FRUITS, NUTS, RAISINS.

RAISINS — London layers, per box, 1.25; loose, 4@6 per lb.; seedless Sultants, 7@8.

DRIED FRUITS—Apples, evaporated, fancy, 8@9; apricots, new, 11@12; peaches, fancy, 10; choice, 9; pears, fancy evaporated, 10@12; plums, pitted, choice, 9@10; prunes, choice, 4@6; fancy, 7½@10; dates, 6@9; figs, sacks, California, white, per lb., 6@7; California, black, per lb., 6@7; California, fancy layers, per lb., 10@12; imported Smyrna, 14@16.

NUTS—Walnuts, paper-shells, 8@8½; fancy softshells, 8@8½; hardshells, 6½@7; almonds, softshells, 12½@14; paper-shells, 14@15; hardshells, 8@10; pecans, 9@12; filberts, 11@11½; Brazils, 11@12; piñons, 8@10; peanuts, eastern, raw, 6½@7; roasted, 8½@9; California, new, 4@5; roasted 6½@7.

EGGS, BUTTER AND CHEESE.

EGGS—Per doz., extra select, 22@23; good, eastern, 19; choice, 20; extra select, 21.

BUTTER—Fancy local creamery, per 32-oz. square, 57½@60; northern creamery, 32-oz., 55@57½; lightweight, 45@47½; fancy tub, lb., 22@23; choice, 19@20; eastern, 1-lb bricks, 25; eastern 2-lb rolls, 50.

Cheese—Per lb., eastern full-cream, 13@14; California halfcream, 10; Coast full-cream, 12; Anchor, 13½; Downey, 13½; Young America, 14½; 3-lb. hand, 15½; domestic Swiss, 16@17; imported Swiss, 26@27; Edam, fancy, per doz., 9.00@9.50.

FLOUR AND FEEDSTUFFS.

FLOUR—Per bbl., local extra roller process, 4.20; northern, 4.35; eastern, 5.00@6.25; Oregon, 4.10; graham flour, 2.10 per cwt.

FEEDSTUFFS—Bran, per ton, 20.00; shorts, 22.00; rolled barley, 26.00; cracked corn, 1.15 per cwt.; feed meal, 1.20.

GRAIN AND HAY.

WHEAT—Per cental, 1.25@1.30 wholesale; millers' quotations, 1.50 for job lots.

BARLEY—Per cental, 1.20 wholesale; millers' quotations, 1.30.

CORN—Per cental, large yellow, 1.00; small yellow, 1.10; white, nominal; millers' quotations, small yellow, 1.25; large yellow, 1.15.

HAY—Per ton, alfalfa, 13.00@14.00; barley, 19.00@20.00; Texas prairie, 13.00.

BEANS.

BEANS—Per 100 lbs., small white, 2.40@2.50; Lady Washington, 2.20@2.25; pinks, 3.00@3.25; Limas, 3.50.

POULTRY AND GAME.

POULTRY—Per doz., good heavy hens, 4.00 @4.75; light to medium, 4.00@5.50; old roosters, heavy, 4.00@4.50; broilers, 2.50@3.25; fryers, 3.00@4.00; ducks, 4.00@5.55; turkeys, live, 14@16 per lb.; geese, 75@1.00.

GAME — Quail, per doz., 1.50@2.25; doves, 75@1.00; ducks, mallards, 7.00@8.00; teal, 3.00@4.00; canvasbacks, 10.00@12.00; sprig, 5.00@6.00; widgen, 3.50@4.00; spoonbill, 2.25 @3.00; geese, gray, 5.00@6.00; brant, 4.00@5.00; honkers, 6.00@7.00; white, 2.50@3.50; rabbits, cottontails, 1.25@1.50; small, 75@1.00; hares, 1.00@1.25.

PROVISIONS.

BACON—Per lb., Rex breakfast, 9½@10; fancy wrapped, 11½; plain wrapped, 11¼; light medium, 9; medium, 7; bacon bellies, 9¼; Winchester, 9¾@10½.

HAMS — Per lb., Rex brand, 9¾; selected mild cure, 9¾; picnic, 5¼; boneless, 9; Winchester, 9¼@9¾.

DRY SALT PORK — Per lb., clear bellies, 8¼@8¾; short clears, 7¼@8; clear backs, 6⅝.

DRIED BEEF—Per lb., insides, 13½; outsides, 10.

PICKLED BEEF — Per bbl., 13.00; rump butts, 13.00.

PICKLED PORK — Per bbl., Sunderland, 14.00.

LARD—Per lb., in tierces, Rex, pure leaf, 6¾; Ivory compound, 5¼; Suetene, 5½; special kettle-rendered leaf lard, 6¾@6⅞; Orange brand, 10s, 8¾; 10s, 9; 5s, 9¼; 3s, 9½; Silver Leaf, 6½.

FRESH MEATS.

BEEF—Per lb., 6½@6¾.

VEAL—Per lb., 7@7½.

MUTTON—Per lb., 7½@8; lamb, 8½.

PORK—Per lb., 6¾.

HONEY AND BEESWAX.

HONEY — Per lb., comb, in frames, 10@11; strained, 6@6½.

BEESWAX—Per lb., 24@25.

HIDES, WOOL AND TALLOW.

HIDES—Dry and sound, 14½ per lb.; culls, 13½; kip, 12; calf, 15; murrain, 10; bulls, 7.

WOOL—Nominal.

TALLOW—Per lb., No. 1, 3@3¼; No. 2, 2½ @2¾.

LIVE STOCK.

HOGS—Per cwt., 4.00@4.50.

CATTLE—Per cwt, 3.00@4.00 for prime steers, 2.75@3.00 for cows, and heifers.

SHEEP—Per head, wethers, 3.25@3.75; ewes, 2.75@3.25; shearlings, all kinds, 2.50@3.00; lambs, 2.00@2.50.

FRESH FRUITS AND BERRIES.

LEMONS—Per box, cured, 3.00@4.00; uncured, 1.75@2.00.

ORANGES — Per box, Valencias, 1.75@2.25; seedlings, 75@1.25.

LIMES—Per 100, 1.00.

COCOANUTS—Per doz., 85@90.

BANANAS—Per bunch, 1.75@2.00.

STRAWBERRIES—Common, 7@9; fancy, 10 @12.

PINEAPPLES—Per doz., 2.50@5.00.

BLACKBERRIES—Per box, 7@8.

FIGS—Per box, 75@90.

PEACHES—Per box, 75@1.00.

PLUMS—Per box, 1.25.

APPLES—White, per box, 90@1.00; red, 1.00 @1.25.

GRAPES—Per crate, 65@75.

PEARS—Bartletts, per box, 1.25; Winter Nellis, 1.00@1.25.

POMEGRANATES—Per lb., 4.

CRANBERRIES—Per bbl., 8.50@9.00.

GUAVA BERRIES—Per crate, 1.35.

NEW YORK MARKETS.

Shares and Money.

[ASSOCIATED PRESS NIGHT REPORT.]

NEW YORK, Oct. 12.—The undertone of the strength which has been manifest for several days assumed the upper hand in the stock market today, ignoring the continued weakness in some of the specialties and driving the bears to cover, thus putting an end to the decline in some of these stocks. Buying to cover short contracts placed no small part in the rise all through the list. It was not the result of an awakened public interest in the market, but was rather by capitalists or groups of financiers interested in this or that property, according inside support. It was selling by inside influences that sent Northern Pacific down last week and sympathetically affected the railway list generally. Today's sharp recovery in Northern Pacific, which extended to 1¾, was therefore a great relief. There was conspicuous buying also in Union Pacific, preferred, the Grangers and some of the southern and southwestern roads, the net gains for many stocks reaching a point. Kansas and Texas, preferred, was a conspicuous exception, with a net loss of nearly a point. The speculation in Tobacco and Sugar continued active and feverish, and the movement of the dominant specialties were conflicting. While Tobacco broke 4⅝ in the early trading, Sugar made a sharp recovery of its recent decline, and while Tobacco rallied nearly to last night's close in the late dealings, the early gain in Sugar was more than wiped out. There was quite a striking movement in such gilt-edged issues as Chicago and Alton and Great Northern and St. Paul, preferred. There was no conspicuous development in the general situation to account for the changed temper in Wall street, unless it might be the continued heavy demand for cereals for export and the advancing prices for them in foreign markets. Money conditions in London was also slightly easier, which brought some buying for London account, and there was appreciable evidence of the increased supply of surplus capital here. The closing of the market showed quite a firm tone in spite of the weakness in one of two of the industrials. Railroad bonds improved in sympathy with stocks, and closed generally higher. Sales, $2,050,000. United States old 4s, regular, declined ¼ in the bid price.

Sale of Stocks.

NEW YORK, Oct. 12.—The total sales of stocks today were 3.48 to 3.00 shares, including Atchison, preferred, 5180; Burlington, 13,285; Louisville and Nashville, 3340; Manhattan, 6045; Metropolitan, 3016; Reading, preferred, 3155; Northern Pacific, 45,525; Northern Pacific, preferred, 4620; Rock Island, 3621; Union Pacific, 9530; St. Paul, 18,625; Union Pacific, Denver and Rio Grande, preferred, 8829; Cotton Oil, 3560; Tobacco, 100,990; People's Gas, 3070; Sugar, 79,020; Leather, preferred, 3370; Chicago Great Western, 350.

London Financial Market.

NEW YORK, Oct. 12.—The Evening Post's London financial cablegram says: "The stock markets here opened steady today, but quickly gave way from lack of support and the tone generally continued dull and lifeless. Americans were especially good on New York buying, and prices closed quiet at the best. Kaffirs were easy on German realizations. Insurance risks in securities are reported at Lloyd's against war with France at 10 guineas per cent. to the end of the year. These are really nothing but a few betting transactions, and Lloyd's were so mistaken in their view as to the outbreak of the Spanish-American war that they are now inclined to quote high rates. French and German exchange on London is still rising. London discounts are easier."

Closing Stocks—Actual Sales.

Atchison	12½	St. P. & O. pfd.	157
Atchison pfd	33¾	St. P. M. & M.	165
B. & O.	44	S. P.	22½
Can. P.	82	So. Ry	8½
Can. Sou.	53	So. Ry. pfd.	33
Cent. Pac.	25½	T. & P.	13⅛
C. & O.	21¼	U. P.	32⅝
C. & A.	155	U. P. pfd.	65¼
C. B. & Q.	114⅜	U. P. D. & G.	2¼
C. & E. I	53½	Wabash	7⅞
C. & E. I. pfd.	105	Wabash pfd	29⅜
C. C. C. & St. L.	39½	W. & L. E.	3⅜
C. C. C. pfd.	83	W. & L. E. pfd.	18½
D. & H.	104	Adams Ex	108
D. L. & W. pfd.	148	American Ex	128
Del & R. G.	13⅛	United States	40
D. & R. G. pfd.	53¾	Wells Fargo	120
Erie (new)	13	A. Cot. Oil	36⅛
Erie 1st pfd	33⅜	A. Cot. Oil pfd.	85½
Ft. Wayne	170	Amer. Spirits	11
G. N. pfd.	135½	A. Spirits pfd.	33½
Hocking Val.	3½	A. Tobacco	118⅜
I. C.	109	A. Tobac. pfd.	118
L. E. & W.	14	People's Gas	103
L. E. pfd.	60	Con. Gas	169
Lake Shore	192½	Com. Cable Co.	179
L. & N.	54⅛	C. F. & I.	20½
Manhattan L.	93⅜	C. F. & I.	80
Met. St. Ry	162½	Gen. Elec	79¼
Mich. Cent.	106	Illinois Steel	90
M. & St. L.	26	Laclede Gas	46½
M. & St. L pfd.	69	Lead	31½
M. P.	32	Lead pfd	108
M. & O.	27	Nat. Lin. Oil	2¾
M. K. & T.	10¼	Haw. Com. Co.	35¼
M. K. & T. pfd.	30⅛	Pac. Mail	32¼
C. I. & L.	7½	Pullman Pal.	190½
C. I. & L. pfd.	28½	Silver Cer	59¾
N. J. C.	88	S. R. & T.	6
N. Y. C.	115¼	Sugar	109⅞
N. Y. C. & St. L	11½	Sugar pfd	105¼
N.Y. Chi. 1st pfd.	60	T. C. & I.	26½
N. Y. Chi 2 pfd.	31	U. S. Leather	6
N. W.	13	U. S. L. pfd.	63¼
N. Amer. Co	6	U. S. R. pfd.	101¼
N. P.	40¼	U. S. R.	37¾
N. P. pfd	75¼	W. U.	90¾
O. & W.	15⅛	C. & N. W.	130¾
O. R. & N.	53	C. & N. W. pfd.	175½
O. S. L.	26	St. L. & W.	4⅛
Pittsburgh	169	St. L. & W. pfd.	11
Reading	16¾	R. G. W.	27
Reading 1st pfd.	39¾	R. G. W. pfd	65
Rock Island	101	Pac. Coast pfd.	81
St. L. & S. F.	7⅜	Pac. Coast 2 pfd.	61½
St. L. 1st pfd	63	Int. Paper Co.	54
St. L. 2s pfd.	30	I. Paper Co. pfd	85½
St. Paul	107⅜	Brooklyn R. T.	64¾
St. Paul pfd	159	Minn. Iron	122½
St. P. & O.	79	Chicago Gas	14⅛

Bond List.

U. S. n. 3s	105½	M. K. & T 4s.	88¾
U. S. n. 4s reg.	127½	N. Y. C. 1sts.	117½
U. S. n. 4s coup. 127@127½		N. J. C 5s.	114
		N. C. 6s.	122
U. S. 4s.	110¼@110¾	N. C. 4s.	103
U. S. 4s coup. 111@111¾		N. P. 1sts.	116¼
		N. P. 3s	66¾
U. S. 2s	99	N. P. 4s	100¾
U. S. 5s reg. 112½@113		N. Y. C. & St. L.	104⅛
		N. & W. 6s.	123
U. S. 5s coup. 112½@113		N. W. con.	143¾
		N. W. deb. 5s.	120
District 3 65s.	117½	Oregon Nav. 1sts	113
Ala. class A.	108	Oregon Nav 4s.	99½
Ala. class B.	108	O. S. L. 6s.	127¾
Ala. class C.	106	O. S. L. 5s.	107
Ala. Currency	105	Pacific 6s '95.	102½
Atchison 4s	97½	Reading 4s.	81¾
Atchison adj. 4s.	71	R. G. W. 1sts.	87¾
Can. So. 2s.	[illegible]	St. L. & I. M.	96⅞
C. Ter. 4s.	89½	St. L. & S. F.	110
C. & O. 5s.	116	St. P. Con	156
C. H. & D 4½.	104½	St. P. C. & P.	118½
D. & R. G. 1sts.	110⅜	St. P. C. 5s.	115⅜
D. & R. G. 4s.	97	So. Ry. 5s.	97
East Tenn 1sts.	106½	S. R. & T.	[illegible]
Erie Gen 4s	70½	Tenn. new 3s.	93½
F. W. & D. 1sts.	75	T. P. L. G.	103
Gen. Elec. 5s.	108	T. P. L. Greg 2s	41¾
G. H. & S. A. 6s.	104	U. P.	99¼
G. H. 2s.	105	U. P. D. G 1sts.	77½
La. new con.	103	Wabash 1st 5s.	112¼
H. & T. C. 5s.	101½	Wabash 2s	88
H. & T. C. 6s.	109	Va. Centuries	72¼
Iowa C. 1sts.	[illegible]	V. Shore 4s.	109¾
L. & N. 4s.	90¼	Va. Cen. dfd.	6
Missouri 6s.	100	Wis. Cen.	60
M. K. & T 2s.	62½		

Boston Stock Market.

BOSTON, Oct. 12.—Atchison 12¼; Telephone, 2.79½; Burlington, 1.14¼; Mexican Central, 4¾.

Spanish Fours at Madrid.

MADRID, Oct. 12.—Spanish 4s closed at 64.10.

GENERAL EASTERN MARKETS

Grain and Provisions.

[ASSOCIATED PRESS NIGHT REPORT.]

CHICAGO, Oct. 12.—Opening transactions in wheat were on a larger scale than the pit has seen in a month. The strength at Liverpool and the enormous cash grain business done here yesterday was the all-important consideration. Liverpool advance was nearly as great as the rally here, and the seaboard started in reporting further large export engagements. Before the opening crush had subsided the trade was apprised of fifty boatloads taken at New York. To add to the strength which the market displayed, there were English cables reporting it probable that Russia would prohibit exports of cereals. Though these were promptly denied, the trade had plenty of other bullish news to stimulate it on the buying side. Minneapolis put her sales of flour yesterday at 133,000 barrels. Broomhall cables that the Australian crop had been damaged by drought, and there was wet weather in the northwest, which promised to cut off to some extent the arrivals in that quarter. With all this, the temper of trade was skeptical. Some of the important interests here seemed to range on the selling side, and there was fairly free selling from St. Louis. Local exporters were bearish and claimed that the advances here had carried them out of line, so far as exports from Chicago were concerned. The actual clearings for the day were 40,000 bushels. Primary market receipts, 8,672,000, against 1,367,000 bushels a year ago. Though sales of December were made early around 65@65⅜ cents, an advance over last night's close of ⅜@¾, there was a back-set to 64⅞@64¾ before noon. Directly after that time reports of ninety loads of wheat and eighty-seven of corn taken for export at New York started the price up to 65⅝ cents again. The weekly, as well as the daily calls, were in this vicinity and considerable opposition was experienced. During the closing, however, the reports of export business in New York were swelled to 100 loads of corn. The resulting excitement was intense enough to carry December wheat up to 65½ cents, where it was met by offerings of numerous people who had good profits and were willing to take them. Though the New York stories were supplemented with reports of 150,000 bushels cash wheat and over one million bushels of cash corn disposed of here, it did not lighten the load of those on whom the property had been dumped. And in their efforts to shift the weight the market was slumped down to 64¼ for December, and the close was at 64¼@64⅜, 64¼@64⅜ lower. An enormous export business and higher cables caused a strong feeling in corn, which left off unchanged. A scattered demand from scalpers and shorts improved oats. The market yielded, however, with the slump in wheat, and lost ⅛ of a cent. More reassuring yellow fever news from the South and the advance in the price of hogs at the yards strengthened provisions. Pork advanced 7½ cents, lard declined ½ cent and ribs are up 2½ cents.

The leading futures ranged as follows:

Wheat, No. 2—	Closing.
October	64¾
December	64¼@64⅜
May	65⅝
Corn, No. 2—	
October	30⅛
December	30½
May	32¾
Oats, No. 2—	
December	22 @22⅛
May	23

Cash quotations were as follows: Flour firm; No. 2 spring wheat, 65¼; No. 3 spring wheat, 63@65; No. 2 red, 66@67; No. 2 corn, 30½@30¾; No. 2 oats, 22½; No. 2 white, 25@25½; No. 3 white, 24@25; No. 2 rye, 40⅛@40½; No. 2 barley, 34@45; No. 1 flaxseed, new, 90½; prime timothy seed, 2.30; mess pork, per barrel, 7.75@7.80; lard, per 100 lbs, 4.85@4.87½; short ribs, sides (loose,) 5.15@5.45; dry salted shoulders (boxed,) 4½@4⅝; short clear sides (boxed) 5.25@5.35; whiskey, distillers' finished goods, per gallon, 1.25.

Grain Movements.

	Receipts.	Shipments.
Flour, barrels	19,800	15,000
Wheat, bushels	244,000	218,000
Corn, bushels	826,000	243,700
Oats, bushels	541,000	170,000
Rye, bushels	22,700	72,000
Barley, bushels	162,600	120,000

On the Produce Exchange today the butter market was firm; creamery, 13@20; dairy, 12@17; eggs firm, fresh, 14½; cheese, steady, creamery, 7⅜@9¼.

Chicago Live-stock Market.

CHICAGO, Oct. 12.—Cattle, choice steers, 5.35@5.85; medium, 4.70@4.90; beef steers, 4.00@4.65; stockers and feeders, 3.00@4.70; bulls, 2.40@4.25; cows and heifers, 3.50@4.25; calves, 3.00@6.75; western rangers, 3.00 @4.60; eastern fed steers, 4.00@5.65; Texas, 3.25@5.00. Hogs, market strong, 5 cents higher. Fair to choice, 3.72@3.90; packing lots, 3.40@3.70; butchers, 3.50@3.90; mixed, 3.45@3.65; light, 3.45@3.85; pigs, 2.75@4.75. Sheep, inferior to choice, 3.50@4.75; western rangers, 3.50@4.55; feeders, 4.00@4.10; poor to prime lambs, 4.00@6.00; western feeders, 4.80@5.00. Receipts, cattle, 12,500; hogs, 23,000; sheep, 15,000.

Boston Wool Market.

BOSTON, Oct. 12.—The American Wool and Cotton Reporter will say tomorrow that the past week has been a very dull one. Some negotiations have been pending, which may result in more business in the course of a week or two, but the actual volume of sales has been even smaller than that of the preceding week. One wool house reports that it could have done over $100,000 worth of business if it had chosen to come down in its asking price, but it declined to do so. Other instances are cited, indicating the firmness with which wool is generally held by the trade, although there are some soft spots where holders have got more than they can take care of. What demand there has been mostly ran to three-eighths and one-half washed fleeces at 22@23, and Territory wools, the former being used in army goods. Domestic fine wools have been very quiet, scarcely anything having been done in this line of stock. The sales of the week in Boston amount to 657,000 pounds domestic and 533,000 pounds foreign, making a total of 1,190,000, against a total of 1,543,000 for the previous week and a total of 5,651,000 for the corresponding week last year. Sales since January 1, 1898, amount to 88,112,010 pounds, against 219,818,100 pounds last year at the same time.

Fruit at New York.

NEW YORK, Oct. 12.—The Earl Fruit Company sold California fruit today as follows: Grapes, Tokay, 55@1.75, average, 97; double crates, 1.70@3.15, average, 2.47; Cornichon, 1.15@1.45, average, 1.28; Muscat, 95@1.20, average, 1.04; Ferrara, 89; Morocco, 1.16; Nellis, 1.16@1.90, average, 1.65. Prunes, Italian, 1.19. Seven cars sold.

California Dried Fruits.

NEW YORK, Oct. 12.—California dried fruits firm. Evaporated apples, common, 6 @8 cents; prime wire tray, 8¼ cents; choice, 9 cents; fancy, 9¼ cents. Prunes 4@14 cents. Apricots, Royal, 11@13 cents; Moorpark, 12@16 cents. Peaches, unpeeled, 7@9; peeled, 12@15 cents.

Kansas City Live-stock Market.

KANSAS CITY, Oct. 12.—Cattle receipts, 13,000. Natives steady to strong; others low. Native steers, 4.25@5.40; cows and heifers, 1.50@4.75; stockers and feeders, 3.00 @4.40; bulls, 2.55@3.25. Sheep receipts, 5000. The market strong; lambs, 3.50@5.50; muttons, 3.00@4.50.

Chicago Fruit.

CHICAGO, Oct. 12. — The Earl Fruit Company's sales of California fruit today were: Grapes, Tokays, average, 1.48; double crates, 2.25; Cornichon, double crates, 1.75@3.43; assorted, 1.41; Italian, 95@1.10. Seven cars sold.

Oil Transactions.

OIL CITY, Oct. 12.—Credit balance, 1.10; certificates opened and closed 1.11 bid for cash. No sales.

Copper and Lead.

NEW YORK, Oct. 12.—Copper, unchanged. Lead, quiet; unchanged.

SAN FRANCISCO MARKETS.

SAN FRANCISCO, Oct. 12.—Flour—Family extras, 4.15@4.25; bakers' extras, 3.90@4.00.

Wheat—Shipping, 1.16¾ per cental for No. 1 and 1.20 for choice; milling, 1.22½@1.25.

Oats—Poor to fair, 1.17½@1.22½ per cental; good to choice, 1.25@1.27½; fancy feed, 1.30; gray, 1.15@1.20; milling, 1.20@1.25; Surprise, 1.35@1.40; red, 1.45@1.50; black, 1.65@1.75.

Barley—Feed, 1.17½@1.21¼; brewing, 1.25 @1.35; nominal.

Beans — Pink, 2.25@2.35; Lima 3.25@3.35; small white, 2.05@2.15; large white, 1.50@1.70.

Millstuffs—Middlings, 17.00@21.00; bran, 13.50 @15.00 per ton.

Hay—Wheat and oat, new crop, 14.00@16.50; straw, per bale, 50@85; alfalfa, 10.00@13.00; best barley, 11.50@13.50 for upland; wheat, new, 15.00@19.50; stock, 10.00@11.50.

Potatoes—Salinas Burbanks, 85@1.15; Early Rose, 35@40; River Burbanks, 40@55; sweet potatoes, 1@1½ lb.

Vegetables — Silverskin onions, for yellow, 35@50; pickle onions, 50@65; green peas, 3; garlic, 2½@3; chile green peppers, 35@60 for bell; egg plant, 35@50 per box; string beans, 1½@2½; okra, green, 50@60; squash, bay, 35@40 box; cucumbers, 65@1.00; tomatoes, 40@65.

Apples—Choice, 85; common, 40; strawberries; cranberries, eastern, 8.00@8.50; cantaloupes, 25@65; nutmeg, 40@50; grapes, ordinary, 20@50; Isabella, 40@75; peaches, 35 @75; pears, Bartletts, 1.00@1.25; plums, 35@60; quinces, 50@75; oranges, Valencia, 2.00@2.50; Mexican limes, repack, 5.50@6.00; common California lemons, 2.00@3.00; choice California lemons, 3.50@4.00; bananas, 1.25@2.25.

Butter—Fancy creamery, 29@30, seconds, 26 @28; fancy dairy, nominal, seconds, 21@25; pickled, 21@22; firkin, 19@20.

Cheese—New, 11@11½; old, 10@11; eastern, 12@14; young America, 11½@12; eastern, 12 @14.

Eggs—Store, nominal, fancy ranch, 32@36; eastern, fancy, 22@23.

Poultry—Turkey gobblers, 16@17; hens, 15@16; roosters, 4.25@4.50; young roosters, 4.50 @5.50; small broilers, 3.50@4.00; large broilers, 3.50@4.00; fryers, 4.00@4.50; hens, 4.00@5.50; old ducks, 4.50@5.00; young ducks, 4.00@6.00; geese, 1.25@1.50 per pair, old pigeons, 1.00@1.25, young pigeons, 1.50@2.00; goslings, 1.25@1.50.

San Francisco Mining Stocks.

Alta	7	Hale & Norcross	97
Alpha Con	3	Justice	3
Andes	9	Kentuck Con	2
Belcher	9	Mexican	16
Best & Belcher	18	Ophir	52
Bullion	2	Overman	3
Caledonia	20	Potosi	12
Challenge Con	15	Savage	6
Chollar	10	Sierra Nevada	78
Confidence	45	Union Con	21
Con. Cal. & Va.	72	Utah Con	6
Crown Point	12	Yellow Jacket	16
Gould & Currie	17	Standard	170

Callboard Sales.

SAN FRANCISCO, Oct. 12. — Wheat, steady; December, 1.19¾; barley, steady; December, 1.22⅝; corn, large yellow, 1.05 @1.07½; bran, 13.50@15.00.

Drafts and Silver.

SAN FRANCISCO, Oct. 12.—Silver bars, 59½; Mexican dollars, 47¼@47¾; drafts, sight, 17½; drafts, telegraph, 20.

Receipts.

SAN FRANCISCO, Oct. 12.—Flour, quarter sacks, 3680; wheat, centals, 1150; Washington, 21,000; barley, centals, 770; Washington, 16,490; oats centals 4000; Oregon 2270; Washington, 3600; beans, sacks, 2618; potatoes, sacks, 4727; onions, sacks, 410; bran, sacks, 324; Oregon 1362; middlings, sacks, 525; hay, tons, 459; straw tons, 5; hops, bales, 108; wool, bales, 215; hides, number, 1204; raisins, boxes, 4450; wine, gallons, 64400.

MOVEMENTS OF SHIPPING.

Coast Vessels on the Way.

FOR SAN PEDRO.

Vessel.	Wherefrom, date sailed
Sc. Comet	Gamble, Oct. 3.
Sc. Corona	Tacoma.
Brg. Courtney Ford	Olympia.
Sc. Dora Bluhm	Tacoma, Sept. 29.
Sc. Joseph & Henry	Coquille River.
Sc. Laura May	Gray's Harbor, Oct. 2.
Sc. Louise	Umpqua, Oct. 5.
Sc. Lucy	Umpqua, Oct. 5.
Sc. Sadie	Gray's Harbor, Oct. 4
Brg. Tanner	Tacoma.
Bk. Tidal Wave	Tacoma, Oct. 2.
Bktn Uncle John	Eureka, Oct. 7.
Sc. Wawona	Seattle.
Sc. Twilight	Eureka, Oct. 10.
FOR REDONDO.	
John F. Miller	Gray's Harbor, Oct. 2.
Sc. Jennie Stella	Gray's Harbor, Oct. 2.
Str. Newsboy	Gray's Harbor, Oct. 7.

Deep-water Vessels Nearly Due.

FOR PORT LOS ANGELES.

Ger. Bark, Emin Pasha, Capt. Christensen, from Antwerp, 139 days out, Oct. 10.

Arrivals and Departures.

PORT LOS ANGELES, Oct. 12.—Arrived, Oct. 11: Steamer Noyo, Capt. Lundquist, from Westport, with 9600 ties for S.P. Co.; steamer Alcatraz, Capt. Carlson, from Greenwood, with 2717 ties, 20,080 feet lumber for S. P. Co. Oct. 12; steamer Santa Rosa, Capt. Alexander, from San Francisco, with 165 tons merchandise and 45 passengers.

Sailed, Oct. 12: Steamer Santa Rosa, Capt. Alexander, from San Diego; no freight, no passengers; steamer Noyo, Capt. Lundquist, for Fort Bragg, in ballast.

IMPORTATIONS.

From San Francisco: By steamer Santa Rosa—Ten barrels wine; 108 rolls matting, 25 boxes sugar, 60 boxes raisins, 25 packages tea, 2 crates crockery, 6 cts, (12) stoves, 20 cases crackers, 400 packages sugar.

REDONDO, Oct. 12.—Arrived: Steamer Santa Rosa, Capt. Alexander, from San Francisco with 90 tons freight and 57 passengers. Sailed: Steamer Santa Rosa, for San Diego, with 45 passengers.

SAN PEDRO, Oct. 12.—Sailed: Steamer Homer, Capt. Jessen, for San Francisco with 8 passengers and 32.5 tons of merchandise.

SAN DIEGO, Oct. 12.—Arrived: Steamer St. Denis, Colburn, from Ensenada, for Lower California Development Company, 23 tons of freight and 15 passengers. Steamer Santa Rosa, Alexander, from San Francisco, for P. C. S. S. Co., 156 tons freight and 27 passengers.

Sailed: Schooner Sequoia, Larsen, for Eureka.

SANTA BARBARA, Oct. 12. — Arrived: Steamer Santa Rosa, Capt. Alexander, from San Francisco, October 11, with 100 tons of freight and 70 passengers for this port. Sailed: Steamer Santa Rosa, south, with a list of six passengers from here.

Say They are Bankrupts.

Two petitions in bankruptcy were filed in the United States District Court yesterday. Alexander M. Barnum, agent for the Piedmont Air Line, with office in Room 320, Wilcox Building, says he has liabilities amounting to $12,985.36, with assets placed at nothing. His petition states that April 17, 1850, he made an assignment for the benefit of his creditors, when he was in business in the city of Buffalo, N. Y. All of the creditors shown in the schedule yesterday are eastern parties.

Louis de Grazia, a grocer in this city, says he owes $781.03, and has assets amounting to $620. Will D. Stephens was appointed referee to close up the estate.

TRY ALLEN'S FOOT-EASE.

A powder to be shaken into the shoes. At this season your feet feel swollen, nervous and hot and get tired easily. If you have smarting feet or tight shoes try Allen's Foot-Ease. It cools the feet and makes walking easy; cures swollen and sweating feet, blisters and callous spots; relieves corns and bunions of all pain and gives rest and comfort. Try it TODAY. Sold by all druggists and shoe stores for 25c. Trial package FREE. Address, Allen S. Olmsted, Le Roy, N. Y.

RUPTURE CURED.

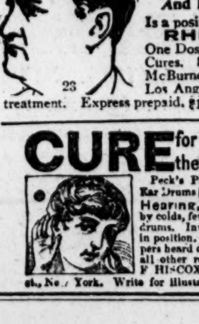

Aug 2, 1898.
PROF. FANDREY.
Dear Sir—
I was a sufferer for years, and had almost given up hope of ever finding relief or cure, but seeing your ad in the paper, and the wonderful cures you have performed, I took hope. I am a man 68 years of age, and now after only a few months' treatment I can truthfully say that I am a well man.
J. BAPTISTE GOYARD,
No. 1233 Alhambra Ave.

Prof. Fandrey, European Specialist in Rupture Curing.
642 S. Main St.

BERLIN DYE WORKS
NEW DRY CLEANING PROCESS
342 SOUTH BROADWAY
TEL. 675

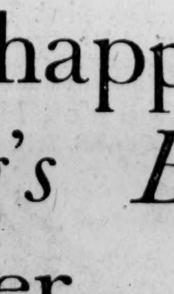

ONE BOTTLE CURES
M'Burney's Kidney And BLADDER CURE.
RHEUMATISM.

CURE for the DEAF

Accidents don't often happen with *Schilling's Best* baking powder.

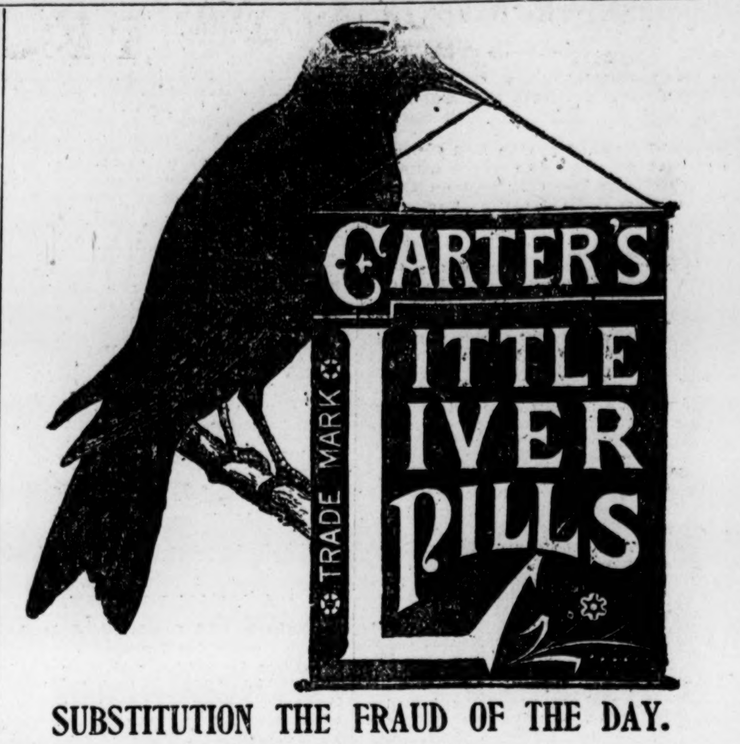

SUBSTITUTION THE FRAUD OF THE DAY.
Don't hesitate to ask for Carter's.
See you get Carter's.
Take nothing but Carter's.
Insist on having Carter's.
The only perfect Liver Pill.
SURE CURE FOR SICK HEADACHE.

..STRICTLY RELIABLE..
Specialists
Twenty years' continuous practice in
Diseases of Men Only.
Our large practice and experience enable us to make small fees and quick cures.
Our guarantee to cure means something, for
We Never Ask for Money Until Cure is Effected.
We mean this, emphatically, and it is for everybody. Varicocele, Piles and Rupture cured in one week. Weakness, Prematureness and diseases which have become chronic and complicated a specialty,
Dr. Talcott & Co.
Cor. Third and Main Sts., over Wells-Fargo.

BEFORE and AFTER.

Lost Strength Restored "Cupidene" This great Vegetable Vitalizer will quickly cure all nervous diseases—Insomnia, Spermatorrhœa, pains in Back, Evil Dreams, Nervous Debility, Pimples, Headache, Varicocele and Constipation. Cleanses the liver, kidneys and urinary organs of all impurities. Strengthens and restores small weak organs. $1.00 a box, 6 for $5.00. Guaranteed to cure. Send for free circular and 5000 testimonials. Davol Medicine Co., San Francisco, Cal. For sale by OFF & VAUGHN DRUG, CO.N. E. corner Fourth and Spring St., Los Angeles, Cal.

BANKS.

Oldest and Largest Bank in Southern California.
Farmers' and Merchants' Bank of Los Angeles, Cal
Capital (paid up) $500,000.00
Surplus and undivided profits $925,000.00
I. W. Hellman, President; H. W. Hellman, Vice-President; H. J. Fleishman, Cashier; G. Heimann, Assistant cashier.
DIRECTORS: W. H. Perry, O. W. Childs, J. F. Francis, C. E. Thom, I. W. Hellman, Jr., H. W. Hellman, A. Glassell, I. N. Van Nuys, I. W. Hellman.
Special collection department. Correspondence invited. Our safety-deposit department offers to the public safes for rent in its new fire and burglar-proof vault, which is the strongest, best-guarded and best lighted in this city.

SECURITY SAVINGS BANK.
N.E. COR SECOND AND MAIN STREETS.
OFFICERS. J. F. SARTORI .... President; MAURICE S. HELLMAN ...... Vice-President; W. D. LONGYEAR .... Cashier
DIRECTORS. H. W. Hellman, J. F. Sartori, W. L. Graves, H. J. Fleishman, C. A. Shaw, F. O. Johnson, J. H. Shankland, J. A. Graves, M. L. Fleming, Maurice S. Hellman, W. D. Longyear.
Interest Paid on Term and Ordinary Deposits.
Money Loaned on First-class Real Estate

GERMAN-AMERICAN SAVINGS BANK
N.E. corner Main and First streets, Los Angeles, Cal.
Capital Paid Up .... $100,000. Surplus and Undivided Profits .. $50,000.
OFFICERS AND DIRECTORS: VICTOR PONET, Pres.; L. W. BLINN, First Vice-Pres.; C. N. FLINT, Second Vice-Pres.; M. N. AVERY, Cashier; P. F. SCHUMACHER, Ass't Cashier; E. Eyraud, Dr. Joseph Kurtz, C. Brode, H. W. Stoll.
Interest paid on deposits. Loans on approved real estate.

THE NATIONAL BANK OF CALIFORNIA.
CAPITAL AND PROFITS .... $270,000.00.
OFFICERS. S. C. HUBBELL ...... President; O. H. CHURCHILL ...... Vice-President; J. E. FISHBURN ...... Vice-President; A. HADLEY ...... Cashier; R. I. ROGERS ...... Assistant Cashier
DIRECTORS. S. C. HUBBELL, O. H. CHURCHILL, O. T. JOHNSON, W. S. DE VAN, N. W. STOWELL, FRED O. JOHNSON, J. M. C. MARBLE, J. E. FISHBURN, CHAS. MONROE, T. E. NEWLIN, JOHN E. MARBLE, A. HADLEY.

California Bank, Los Angeles, Cal.
OFFICERS. W. F. BOTSFORD, President. G. W. HUGHES, Vice-President. J. G. MOSSIN, Cashier.
Directors—W. F. Botsford, J. Frankenfield, G. W. Hughes, E. W. Jones, R. F. Lotspeich, Simon Maier, I. B. Newton, W. S. Newhall, H. C. Witmer.
Capital—$250,000.00; surplus and undivided profits, $25,000.00.

W. S. BARTLETT, Pres. WM. FERGUSON, Vice-Pres. W. E. McVAY, Cashier.
UNION BANK OF SAVINGS 223 S. Spring, Los Angeles, California.
DIRECTORS: Wm. Ferguson, R. H. F. Variel, S. H. Mott, A. E. Pomeroy, C. S. Cristy, F. C. Howes, W. S. Bartlett. Five per cent. interest paid on Term Deposits.

SOUTHERN CALIFORNIA SAVINGS BANK.
152 NORTH SPRING STREET. INTEREST PAID ON DEPOSITS.
DIRECTORS: J. H. Braly, J. M. Elliott, H. Jevne, Frank A. Gibson, Simon Maier, W. D. Woolwine, W. C. Patterson. SAFE DEPOSIT BOXES FOR RENT.

A. H. Conger, Suite 321 Wilcox Bldg.
Dealer in Municipal, School and Corporation Bonds, Local Bank Stocks and negotiator of Real Estate Mortgages. Money to loan and financial trusts executed.

STATE LOAN AND TRUST CO. OF LOS ANGELES
Capital Paid Up in Gold Coin ... $500,000. BRYSON BLOCK.
OFFICERS: H. J. Woollacott, Pres.; J. F. Towell, First V.P.; Warren Gillelen, Second V.P.; J. W. A. Off, Cashier. Safe-deposit boxes for rent.

Bumiller & Marsh,
HATTERS, FURNISHERS
SHIRT MAKERS,
123 South Spring Street

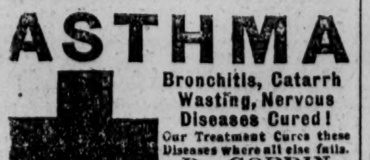

New Fall Shoes
HAMILTON & BAKER

ASTHMA
Bronchitis, Catarrh
Wasting, Nervous
Diseases Cured!
Our Treatment Cures these Diseases where all else fails.
Dr. GORDIN
Rooms, 84-85 Bryson Block.
2nd & Spring, Los Angeles.
Hrs 2 to 5 p.m. except Sunday.
FREE Consultation and Examination

FIRST NATIONAL BANK OF LOS ANGELES—
Capital stock $400,000
Surplus and undivided profits over. 264,000
J. M. ELLIOTT .... President
W. G. KERCKHOFF .... Vice-President
FRANK A. GIBSON .... Cashier
W. T. S. HAMMOND .... Assistant Cashier
DIRECTORS: J. M. Elliott, J. D. Bicknell, J. D. Hooker, F. Q. Story, W. G. Kerckhoff, H. Jevne, W. C. Patterson.
No public funds or other preferred deposits received by this bank.

MAIN-STREET SAVINGS BANK—
Junction Main, Spring and Temple streets, (Temple Block,) Los Angeles.
Officers and Directors: T. L. Duque, president; I. N. Van Nuys, vice-president; B. V. Duque, cashier; H. W. Hellman, Kaspare Cohn, H. W. O'Melveny, J. B. Lankershim, O. T. Johnson, Abe Haas, W. G. Kerckhoff.
Interest paid on term and ordinary deposits.

LOS ANGELES NATIONAL BANK—
UNITED STATES DEPOSITARY.
Capital $500,000.00
Surplus 50,000.00
Total, $550,000.
GEORGE H. BONEBRAKE .... President
WARREN GILLELEN .... Vice-President
F. C. HOWES .... Cashier
E. W. COE .... Assistant Cashier

DR. BURNER'S
Sanitarium and Health Office
452 S. Spring St.,
Los Angeles, Cal.
Residence 340 Buena Vista St.

NEWS FROM SOUTHERN CALIFORNIA TOWNS.

PASADENA.

SEARCH FOR A PAIR OF DESPERATE CHARACTERS.

Escaped Convicts from Sacramento Jail Traced to the San Gabriel Valley—A Break in the Water Main—East Side Pump Started Again—City Hall Notes.

PASADENA, Oct. 12.—[Regular Correspondence.] Police, constables and other officials here are on the hunt for two convicts who escaped from the County Jail at Sacramento, September 26. They are known to have headed this way on their attempted journey out of the State, foraging as they went, probably intending to get into Mexico, and are suspected of having been concerned in last Sunday night's burglary on Pasadena avenue, in which a watch, jewelry and other valuables were secured, the first big haul made here this season. It is also thought they may have been concerned in some of the other crimes perpetrated in this vicinity this month. They are known as William Taylor and John C. Burke, and both are accomplished in rascality. Today Sheriff Johnson of Sacramento sent special word to the local officials to look for them, as he is confident that they took a train for the South from Fresno and had motives for going through this valley.

Each of the jail birds has a well-marked individuality. Burke, the elder, is 25 years of age, 5 feet 8 inches tall, and weighs 140 pounds. He wears the scars of a powder explosion on one side of his face and has a maimed hand, one thumb and the middle finger gone and the tips of the other fingers cut off. His left forearm is tattooed with a heart, arrow, wreath and spray.

Taylor, junior partner of the firm, has the smooth, clean-cut and bright face of a college student. He is 24 years old, 5 feet 6 inches tall, weighing 125 pounds. The India-ink decorator has exercised considerable skill on him, having imprinted a blue bracelet on his right wrist, his initials and a strip of blue on his left forearm, and red hearts and arrows on the backs of both hands. If anybody comes across these gentry, it will be easy enough to identify them, and there is a good cash prize offered for each. TThey were in jail for highway robbery, and they are expert brakebeam riders. Both are familiar with San Quentin, and Burke is said to be a favorite singer among the frequenters of dives.

CITY HALL NOTES.

Engineer Lippincott of Los Angeles has accepted the terms proposed by the city, and has begun his duties in the preparation of plans and estimates for the new municipal water works. He and City Engineer Clapp were out today making a thorough investigation of the water supplies of the city. This field work will be proseruted for several days. The sinking of the well on the land secured by the city for this purpose will be done under Engineer Lippincott's supervision.

Last week it was announced with much rejoicing, by the Lake Vineyard Water Company, that one of their reservoirs had overflowed and their pump had been stopped, so great was the supply of water. People began to use lots of water, and the slopping-over soon stopped. The water in the reservoir went down, and on Monday the pump was started again, and has been running ever since. An official of the company states tonight that it has been all the pump could do, to keep the water level up in the reservoir, the past two days. Some people thought the spilling episode might dampen the ardor for municipal water works, but that movement is going ahead with full steam up. Mr. Stone of North Pasadena, who has put down a well near the point where the city well is to be sunk, is getting a good supply of water.

There was filed with the City Clerk today a copy of the power of attorney given by George B. Leighton of St. Louis, president of the Terminal Railway, to T. E. Gibbon, Esq., of Los Angeles, authorizing him to accept the franchise recently granted by the city. The City Attorney thought this document was necessary, and it was executed in Cheshire county, N. H., where Mr. Leighton has been spending the summer.

WATER WORKS BREAK.

Residents of Terrace Drive and Howard street were aroused tonight by the sound of running waters. Investigation revealed a break in the water main at the junction of Terrace Drive and West Colorado. The water company's crew were routed from their beds and turned off the water at the top of Colorado hill. Digging down at the locality of the break, they found that the plug of an irrigating pipe had blown out and let loose the overflow. Some damage was done to lawns, but most of the water ran off in the gutters. The break was repaired, and water turned on again before midnight.

PASADENA BREVITIES.

The Pasadena Board of Trade will give a tally-ho ride to the committee of the National Educational Association, who will visit this city Thursday forenoon.

The Pasadena Medical Association will meet Friday evening at the offices of Drs. Briggs and Janes. Dr. McBride will read a paper on "Epileptic Insanity."

The Red Cross workers devoted themselves to making bandages and brassaids this afternoon. There will be an all-day session Friday.

A. Milton Lackey, aged 36 years, died here last night, having arrived Monday from Colorado. The body will be taken to Pepperell, Mass.

Miss Jessie York of this city, daughter of Judge York, has been appointed captain of the hand-ball team at Occidental College.

Pasadena Lodge of United Workmen will meet Magnolia Lodge Friday evening in debate. There will be candidates Monday evening.

The committees on the reception of Co. I will meet Thursday morning at Red Cross headquarters, to arrange Friday's programme.

The State president of the Christian Endeavorers will address the local union Friday evening at the Friends' Church.

The merchants will decorate their stores and the town will have a gala dress when Co. I comes marching home.

J. P. Grey has gone to San Francisco to see his son, Will, who is to go to Manila with the Heavy Artillery.

Private James Buchanan has arrived from Camp Merritt, where he has been ill of typhoid fever.

E. Mote, a veteran resident, took today's overland for the East.

Gobelin draperies, 10 cents. Bon Accord.

Classes in gymnastics at the Classical School will meet Thursday, 4 p.m.

Look at the chocolate drop display in McCament's window! Only 25 cents a pound and his own make.

SANTA MONICA.

The Preliminary Examination of Col. A. J. Smith's Assistant.

SANTA MONICA, Oct. 12.—[Regular Correspondence.] Albert G. Bradley, the old soldier who attempted to murder Gov. A. J. Smith of the Soldiers' Home, vainly endeavored, through his counsel, today to persuade the State to renounce its jurisdiction in his case. Bradley is charged with assault with intent to commit murder. His preliminary examination was held in this city today before Justice A. M. Guidinger. Deputy District Attorney McComas appeared for the prosecution, and O. H. Hubbard represented the defendant. Bradley was ill last Wednesday, and so the hearing was postponed till today. The prisoner seemed to take little interest in his case. His eyes were lusterless and his demeanor during the proceedings was characterized by an appearance of placid indifference rather than of forced coolness.

The defendant's attorney endeavored to have the complaint amended to allege that the assault was committed on the Soldiers' Home grounds. The complaint was not so amended, it being explained that the fact could be brought in evidence. Defendant's counsel further asked the deputy district attorney to admit that the place of the alleged assault was on government property. Mr. McComas said that he was ready to admit that the place was within the limits of the Soldiers' Home grounds. He presumed that the veterans at the home were clothed and fed by the government. Further than that he desired to make no admission bearing on that point.

The witnesses examined were all for the prosecution. They were W. M. Pottle, William D. Graham, Jacob F. Blattner and Charles Fischer, all of them members of the home. The evidence was in substance what was reported in The Times the day after the assault occurred. The cross-examination by the defendant's attorney gave little indication of what the theory of defense would be. It being announced that the people rested, Bradley's attorney moved to dismiss the case on the ground that the acts constituting the alleged offense had been committed on Soldiers' Home grounds, and that the defendant was therefore not amenable to State jurisdiction.

The motion was denied, and the defendant was held to answer before the Superior Court, with bail fixed at $10,000.

CONVERTING DEMOCRATS.

A Republican campaign rally was held Tuesday evening in the North Beach Bathhouse, under the auspices of the Henry T. Gage Club. Robert F. Jones, the president of that organization, occupied the chair. Among the speakers were Frank H. Short of Fresno, A. T. Currier, Republican nominee for State Senator from the Thirty-eighth District; J. H. Strine, nominee for County School Superintendent; J. C. Rives, nominee for District Attorney; T. E. Nicoll, nominee for County Auditor, and R. D. Wade, nominee for County Assessor. The number of Democratic voters present who have not hitherto been allied with the Republican party was gratifyingly large.

SANTA MONICA BREVITIES.

J. W. Gray and Ralph Morris have gone to Santa Barbara as delegates to the High Court of the Independent Order of Foresters, now in session there.

A remarkably heavy bank of fog lay along the coast this afternoon, and was at times blown in sheets by the brisk breeze coming from the sea.

The case of Joseph Scholz, charged with selling liquor without license at a place with a fantastic name located between here and the Soldiers' Home, has been dismissed with the consent of the District Attorney. The case has been pending before Justice Wells for about a month. The costs were paid by Scholz. He has removed from the county.

SAN BERNARDINO COUNTY

INVESTIGATION INTO CHARGES AGAINST OFFICER WHITE.

Testimony Went to Show He Was not Drunk and Was Off Duty in the Saloon Fight—No Action Taken—Republican Rally at Del Rosa.

SAN BERNARDINO, Oct. 12.—[Regular Correspondence.] Investigation of the charge preferred against Policeman J. B. White by Marshal Reeves, was conducted last night before the Board of City Trustees. The officer is charged with being drunk and fighting, while on dhty.

After an hour's delay, H. H. Whaley and J. W. McNair were brought in as witnesses for the prosecution. It was with McNair that White had the difficulty, in the "Office" saloon, at an early hour Sunday morning, September 25. Both witnesses testified that White was in the saloon at the time named, but that he did not drink anything. McNair received a telephone message, calling an officer to the Santa Fé station, which is White's beat. The officer left at once, and returned an hour later, and seemed offended at McNair for sending him to the station, where he had found everything quiet. Words followed, the lie was passed, White drew his revolver, and was subsequently knocked down by McNair. Neither Whaley nor McNair would express an opinion as to whether White was intoxicated. The testimony of White and several witnesses was to the effect that the officer was perfectly sober on the night that the trouble occurred. White detailed his trip to the Santa Fé station. He made the final round of the yards just before 3 o'clock, when he reported off duty. He testified that he came down town about 3:30 o'clock, and seeing the "Office" still open, he entered. He remonstrated with McNair for sending him to the station for nothing. This angered McNair, and hot words, the drawing of White's pistol, and the officer's knockdown followed. White's testimony went to prove that he was sober and that the fight occurred when he was off duty. Action in the matter was postponed until Thursday night.

SAN BERNARDINO BREVITIES.

An enthusiastic Republican meeting was held last evening at Del Rosa. E. C. Seymour presided. Short talks were made by Candidates A. G. Kendall, F. B. Daley, S. M. Goddard, L. I. Coy, W. L. G. Soule, O. J. Newman, Dr. Thompson, George Heap and J. W. Eubanks. The address of the evening was made by T. J. Fording, and there was music by the Darktown quartette.

Tom Bailey this morning entered a plea of not guilty, before Judge Oster, to the charge of grand larceny, and the case was ordered to the calendar. It is alleged that Bailey "rolled" a drunk, in a saloon opposite the Santa Fé station, robbing his victim of $10.

Judge Oster has handed down a decree for the plaintiff, in the case of J. W. Smart vs. W. N. Crandall, entering judgment against the defendant in the sum of $919.39, principal and interest due on a note, $50 attorney's fees, and costs.

Stephen R. Culbertson today instituted divorce proceedings against Mary E. Culbertson.

Judge Campbell of Department Two of the Superior Court, is confined to his home by illness.

Frank M. Short of Fresno addressed a Republican meeting at Armory Hall tonight.

VENTURA COUNTY.

Franchise Applied for to Lay Twenty Miles of Pipe.

VENTURA, Oct. 12.—[Regular Correspondence.] The Union Oil Company of California has applied to the Board of Supervisors for a franchise to lay and operate a pipe line from the Callequas Rancho to Ventura, a distance of about twenty miles. The franchise will be sold by the Supervisors on November 14. The company is now preparing to lay the pipe, several carloads of which have already been delivered at Santa Paula, Saticoy and Montalvo.

The oil company has been developing this territory for the past six months, and the prospects are considered good for an abundance of oil. Camarillo brothers own the ranch, and will receive as their royalty one-eighth of the gross proceeds for oil sold.

ELECTION EXPENSES.

At their regular meeting the Board of Supervisors passed a resolution whereby all election officers at the coming election shall receive but $5 for their services, instead of $10, as in the past. This cut for the sake of economy means a direct saving of $920 to the county.

The Red Cross Society is making elaborate arrangements for a grand reception to the members of Co. H upon their return, and a big dinner the following evening.

DEAR EDITOR: If you know of a solicitor or canvasser in your city or elsewhere, especially a man who has solicited for subscriptions, insurance, nursery stock, books or tailoring, or a man who can sell goods, you will confer a favor by telling him to correspond with us; or if you will insert this notice in your paper and such parties will cut this notice out and mail to us, we may be able to furnish them a good position in their own and adjoining counties. American Woolen Mills Co., Chicago.

WANTED, TO PURCHASE RAILROAD TICKETS.

We cut the rate, Lehman's ticket agency, Tel. M. 802, 213 S. Spring st.

SAN DIEGO COUNTY.

RATTLESNAKE BITES A WORKMAN AT BALLAST POINT.

He Kills the Snake and Then Runs for Whisky—Rapid Developments in the New Steamship Line. Bates-Conover Wedding—Coronado Republicans Rally.

SAN DIEGO, Oct. 12.—[Regular Correspondence.] James Low, a workman at the Ballast Point fortifications, was bitten by a rattlesnake at the Point yesterday, as he was stooping down to pick up the last rock for the day. The rattler was beneath the rock, and stung Low on the back of the left hand at the base of the second finger, at the same time sounding its rattle. Low stopped to kill the snake, and then hurried to camp, where he was dosed with whisky. Then he was brought to the city, and taken to Dr. Gochenauer's office. Low was in a state of nervous collapse, but the doctor thinks he will be saved.

NEW STEAMSHIP LINE.

Capt. D. G. Freeth of Honolulu, who has recently returned from a trip to San Francisco, says the Hawaiian Consul informed him that arrangements had been completed by the California and Oriental Steamship Company to call at Honolulu regularly, going and coming between San Diego and Yokohama. This disposes of all doubt as to the inclusion of Hawaii in the company's business.

A number of general officials of the Southern California Railway, including General Manager Nevin, Superintendent Beamer, Passenger Agent Byrne and Roadmaster Hall, are here on business connected with the new line. The warehouses are about to be built, and the Santa Fé wharf and tracks rearranged for the new business. The building of the extension of the wharf is proceeding with vigor.

Word has been received from President Butler that Vice-President and General Manager Tweedie of the new company will be here in a few days to complete arrangements for the line, and will then proceed, accompanied by Mr. Butler, to Honolulu and Yokohama. The company has secured the steamers Catania, Belgian King and another, to begin the work. The Belgian King is at Liverpool, and will take a cargo to Yokohama, leaving there about January 1 for San Diego.

BATES-CONOVER WEDDING.

The marriage of George Walker Bates of San Francisco and Miss Bess G. Conover of San Diego, occurred at St. Paul's Church today at high noon, the Rev. Alfred L. Mitchell officiating. The ceremony was very beautiful. The bride is one of the handsomest girls in San Diego, and was especially charming in her wedding gown. The groom is a prominent young business man of San Francisco, and the happy couple left for the North this afternoon. They will travel a couple of weeks before settling down at San Francisco.

SAN DIEGO BREVITIES.

Charles Everett died of convulsions yesterday at St. Joseph's Hospital, as a result of drinking wood alcohol. Everett was a drinking man, and was badly in need of a drink when he came upon a lot of wood alcohol among some paint cans. He could not resist the temptation, and forfeited his life in consequence.

Oscar Borlin, San Diego agent of the Coast Seamen's Union, and Dietrich Freutennicht, sailor of the schooner Sequoia, had a fight on the water front night before last, in which Freutennicht was struck by Borlin. Freutennicht shot at Borin, but missed. He was afterward arrested.

Judge Torrance has authorized Receiver O'Conor of the California National Bank to sell 130 bonds of the Linda Vista irrigation district, for $13,000. The par value of the bonds is $65,000.

The seventeenth anniversary of Heintzelman Post, G.A.R., was celebrated by the old soldier boys last night in a jolly manner. Judge McDonald delivered an appropriate speech.

The Republicans had a rally at Linda Vista last night which was largely attended by Republicans of that district. D. C. Collier, Jr., and Harry K. Heffleman spoke.

Senator White is announced to speak to the fusionists on the plaza next Monday night.

CORONADO BEACH.

Enthusiastic Republican Rally. Fishing in the Ocean.

HOTEL DEL CORONADO, Oct. 12.—[Regular Correspondence.] The Republicans of Coronado turned out last evening in a most enthusiastic rally at Coronado Hall. The speakers of the evening were L. A. Wright and Lewis R. Works of San Diego. A number of candidates were present, most of whom said a few words. Sam E. Smith, chairman of the campaign committee, also spoke. Mr. Works alluded to the fusion programme, and scored a number of good points against the Maguire combination, which were loudly cheered.

Mr. Wright entered into the fusion combine still more deeply, and declared it in violation of the spirit of political ethics, and in contravention of the purity of election law. The points he made on Maguire's sand-lot, single-tax, socialist and anarchist record were received with applause. Mr. Smith devoted his remarks to the statement that it is essential for U. S. Grant's candidacy for the Senate that the whole Republican ticket from top to bottom be elected in this county. This, also, was well received. There is no doubt as to Coronado's loyalty to the whole ticket.

GOOD OCEAN FISHING.

The fish caught yesterday in the waters off Hotel del Coronado were: Barracuda, 175, yellowtail, 1; Spanish mackerel, 89, halibut, 57; cod, 25; total 347. Only one yellowtail was caught, but he was a big fellow and made things lively for the lucky angler who hauled him in. He weighed thirty-four and a half pounds. Anglers on the ocean pier caught several hundred smelt, pompano, flounders and perch. The party to Coronado Islands will leave in a day or two, to be gone for several days, and a number of big jewfish are expected as trophies of the trip.

CORONADO BREVITIES.

Mrs. Walter G. Smith is down from San Francisco, visiting old friends on Coronado Beach.

Mrs. Cossitt's cottage on Loma avenue is nearly completed.

A large number of bookings were received yesterday for rooms from persons who will come down from Los Angeles and other points on the excursion on the 18th and 19th inst. The excursion will also reach as far as San Francisco, a reduced rate having been made for those who wish to attend the Presbyterian synod. The excursion will leave San Francisco on the afternoon of the 19th.

F. D. Bates and wife of San Francisco are guests of Hotel del Coronado.

Miss J. W. Frothingham and Miss A. S. Perry of Boston, and Mrs. A. W. Martin of Tacoma, Wash., arrived last evening to spend a few days at Hotel del Coronado.

Quail hunting on North Island and along the Tia Juana Valley is in full blast. One party on the Tia Juana yesterday got eighty-five birds in two hours.

RIVERSIDE COUNTY.

Members of Co. M Will Get the Glad Hand.

RIVERSIDE, Oct. 12.—[Regular Correspondence.] Whenever Co. M, Seventh Regiment, returns to Riverside, probably Friday evening, the members of the local G.A.R. Post will be present at the station to welcome the soldier boys and escort them to Armory Hall. The band will also be at the station, and an interesting programme has been arranged for the hall. Rev. E. F. Goff will offer prayer. E. H. Gruwell will make the address of welcome, and Capt. C. F. Pann will respond. Addresses will be made by Lyman Evans, Judge Noyes and others, and songs will be sund by Robert Roe and F. W. Richardson.

COUNTY TAXES.

The footings of the county taxes, as completed by Auditor Clancy from the assessment rolls, are as follows: State and county tax, $151,890.37; city tax, Corona and San Jacinto, $6474.67; special school, $59,354.42; total, $217,719.46. Of this amount the Assessor collected in advance on unsecured personal property and poll taxes, $3786.27. The first installment of the balance, amounting to $114,121.55, is now due.

FAREWELL TO FATHER M'CARTHY.

A farewell reception was tendered last night to Father John M. McCarthy at St. Francis de Sales rectory, on the eve of his departure for his enlarged field of labor at Fresno. The house was prettily decorated, and Ohlmeyer's orchestra furnished music from the canvas-inclosed veranda. A number of Father McCarthy's brother priests from Los Angeles and other cities were present, and there was a large attendance.

MAY BE MANDAMUSED.

RIVERSIDE, Oct. 12.—[Associated Press Dispatch.]. It seems probable that the Great Register will be opened, four Superior Court decisions having been rendered to the effect that county clerks must receive registrations until fifteen days before election. Mandamus proceedings are pending in other counties, and unless County Clerk Condee reopens the register in this county voluntarily, he is likely to be mandamused to show cause why he should not do so.

POMONA.

Plans for a Rousing Welcome to Co. D—Suicide of an Old Man.

POMONA, Oct. 12.—[Regular Correspondence.] The local committees are all busy now preparing for the home-coming of Pomona's volunteers. A large Reception Committee of citizens of Pomona and surrounding towns has been appointed to act on the day of the arrival. Terrell B. Thomas is chairman of the General Committee, and Frank W. Balfour secretary. The programme, so far as arranged, will begin tomorrow with the firing of seven guns on the departure of the regiment from San Francisco. The following day, four guns will be fired when the company leaves Los Angeles. On arrival, there will be general bombarding at the depot. The troops will march to the Armory, headed by the Cadet Band and escorted by Co. D, N.G.C.; Cadet Corps, and G.A.R., Co. D, U.S.V. of California. Supper will be served, prominent citizens will speak, and the affair will wind up with a dance.

An old man by the name of Charles Lesher committed suicide today by taking arsenic. He has conducted a photograph gallery here. Among his friends it has been known that he was despondent but none thought he would end his life. At one time he was a man of considerable wealth. He lived alone in his photograph rooms, and he had no relations in Pomona. He has a sister in Pasadena, and two sons in South America.

SANTA BARBARA COUNTY.

Football Enthusiasts Playing by Electric Light—Brevities.

SANTA BARBARA, Oct. 12.—[Regular Correspondence.] A team from San Bernardino will play a game with the new local football first team at the race track in this city Thanksgiving day. The club is making every effort to be ready for the contest. The members are having electric lights introduced on their practice grounds in order to devote their evenings to the hard work necessary to compete with the older organizations, and insure against defeat.

The Sharpshooters held a business meeting recently and decided to disband. Resolutions were passed thanking Capt. C. C. Newman and the other officers for their past labors in the interest of the company.

The directors of the Young Men's Christian Association have engaged the services of a professional athlete, who will organize classes in general gymnastics and physical culture.

The Santa Barbara Humane Society will meet Monday afternoon for the election of officers for the ensuing year.

L. Richardson and M. Thompson of this city are in attendance at the Grand Lodge in San Francisco as representative Masons from here.

Dr. Edward T. Balch, accompanied by Mrs. Balch, went to Los Angeles this morning to attend the convention of the Southern California Homeopathic Association, to which he is a delegate.

The Robinson Oil Company has leased additional acreage in Summerland oil territory, and the developments are rapidly developing.

In the matter of the estate of W. A. Franklin, deceased, the will was admitted to probate yesterday by Superior Judge B. T. Williams of Ventura. Mrs. P. Franklin, the widow, and Mason B. Franklin of Providence, R. I., were appointed executors until November 22, in order to obtain testimony from the East, when objections will be heard to the petition of Mrs. Franklin to be appointed sole administratrix.

Salena Tunnell has brought suit to quiet title to certain property, against Martin L. Tunnell et al.

L. Jennings was arrested yesterday on a charge of battery by A. R. McCaleb.

The Young People's Society of the Christian Church enjoyed a tally-ho to the Neal residence in El Montecito Monday night, where where they were entertained with music and refreshments.

Tom Garland of this city has written from St. Michael under date of September 20 that he will winter in Andreafski, and go on to Dawson in the spring, and that he is well and in good spirits.

FORESTERS ELECT OFFICERS.

SANTA BARBARA, Oct. 12. — [Associated Press Dispatch.] The High Court of the Independent Order of Foresters elected their principal officers today and transacted considerable routine and special business. A telegram extending greetings from the High Court, New York, was received, and a cablegram was sent to Supreme Chief Ranger Oronhyatekha, now in Europe, expressing the hope that he would soon be restored to health.

High Chief Ranger G. A. McElfresh and High Secretary W. H. Perry were reëlected by acclamation, Col. McElfresh for the eighth time. High Vice-Chief Ranger Charles Peery was also reëlected. Election of other officers will be concluded tomorrow. High Chief McElfresh delivered an able address to the High Court at the morning session, reviewing the work of the Supreme Court recently held at Toronto. A committee was appointed to prepare resolutions in honor of the High Chief. Tonight the reception and banquet given at the Arlington in favor of the visitors was a very brilliant affair.

Justice W. C. Gammill today dismissed a charge of bribery against Attorney C. U. Armstrong of Santa Maria, accused of paying a witness $25 to influence testimony in a divorce suit. The dismissal clears Armstrong of any suspicion, and shows the only basis of action against him was spite.

REDLANDS.

A High Time in the Horticultural Club Over Fertilizer Law.

REDLANDS, Oct. 12.—[Regular Correspondence.] The first fall meeting of the Redlands Horticultural Club was held this afternoon, and the time was devoted to a discussion of the fertilizer law proposed by H. D. Moore, and a substitute offered by Prof. S. M. Woodbridge. There are things in Mr. Moore's law to which Mr. Woodbridge and others take exception, and over these points there was a lively and pointed personal controversy between Mr. Moore and Mr. Woodbridge. A number of others joined in the controversy, and the debate waxed warm for an hour. It was plain that not all the members of the club approved of the bill proposed by Mr. Moore, and the whole matter was finally referred to a committee to report at the next meeting.

The club voted to extend to the horticultural clubs of Southern California an invitation to meet in joint session with the Redlands club in January.

BAPTIST ASSOCIATION.

The seventh annual session of the Santa Ana Valley Baptist Association convened at the First Baptist Church in this city this morning with a good attendance. Rev. A. J. Frost of San Bernardino, moderator, presided at the opening of the session, but Rev. W. F. Harper of Redlands was elected moderator, and took his seat before much business was transacted.

The address of welcome, delivered by Rev. Harper, was a most hearty one. He spoke of Redlands being a field in which religion, education and the public library are matters of great pride, and that Redlands people particularly welcome all that tends to uplift, to educate, to refine mankind.

The response was by Rev. S. S. Fisk of Orange, who gave a pointed talk upon spiritual union and Christian fellowship.

The introductory sermon was preached by Rev. J. S. Mable of Colton.

The afternoon session was devoted to the Sunday-school.

SPECIAL RATES TOMORROW.

Denver, $25; Ogden, $22; New York, $58.50. Lehman's ticket agency, No. 213 S. Spring street. Tel. M. 802.

ORANGE COUNTY.

PREPARATIONS FOR CO. L'S WELCOME.

The Company Will Arrive in Los Angeles Friday Morning—Red Cross and Chamber of Commerce at Work—Preliminary Trial of Thomas Cook.

SANTA ANA, Oct. 12.—[Regular Correspondence.] A telegram was received by Secretary C. E. Parker of the Santa Ana Chamber of Commerce today from Capt. Finley of Co. L, stating that he and his men will leave San Francisco in the morning; would arrive at Los Angeles on Friday morning, and would come to Santa Ana on the evening Southern Pacific train.

An effort will be made, however, to have the company remain in Los Angeles until Saturday morning, so that the programme of arrangements for their reception here can be carried out. The exercises in Los Angeles on Friday will consume the entire day, and it will be after dark when they reach here, if they come on the evening train.

It is the intention of the committee in charge to have the Red Cross Society, the Chamber of Commerce in a body, and citizens to meet the company at the depot in the morning, escort them up town to their armory, where an address of welcome will be delivered by County Judge J. W. Ballard from the veranda. After it is finished, refreshments will be served to them in the Armory by the Red Cross Society and lady friends of the company, after which ranks will be broken and the members permitted to greet their friends. In the evening a banquet will be served to the company at Spurgeon's Hall.

This arrangement will enable the friends and relatives of company members from Fullerton and other places to take part in the welcoming ceremonies. The committees intend to have the bands from Fullerton, Anaheim and Orange, as well as the Santa Ana band and drum corps, to meet the boys at the depot when their train comes in, and if the arrangements can be carried out, the escort which will carry them up town will be ever larger than the one which took them to the depot last May when they started for the front.

A meeting of the Red Cross was held this afternoon to complete arrangements, and a special meeting of the Chamber of Commerce has been called for tonight to see what can be done in regard to the matter of keeping the company in Los Angeles Friday night.

THE GRIGGSBY MURDER.

The Superior Court room was crowded today at the preliminary trial of Thomas Cook before Justice Freeman for the murder of Jasper Griggsby in the peat lands, last Friday afternoon. The defendant is represented by Attorneys Victor Montgomery of Santa Ana, and Le Compte Davis of Los Angeles, and County Attorney West is being assisted in the prosecution by Attorneys Will A Harris of Los Angeles and E. E. Keech and E. J. Longley of Santa Ana.

The first witness placed upon the stand was Thomas Graham, the friend of Griggsby who was with him at the time he was shot. His statement of the particulars of the killing was a repetition of the one he gave at the Coroner's inquest. He was submitted to a severe cross-examination by the attorneys for the defense in regard to incidents just before the shooting and as to what became of the dead man's pistol after he was shot. Mr. Graham stated that he had not seen the pistol since and did not know what had become of it. The examination was continued to 10 a.m. Saturday.

DITCH OFFICERS RE-ELECTED.

The ditch officers who have been in service for the past year, have been reëlected by the board of directors of the Santa Ana Valley Irrigation Company. They are J. R. Payne, superintendent, and Albert Phillips, Fred Struck, J. Q. Gandy, Taylor Bush and Lucinda Peralto, zanjeroes.

ORANGE COUNTY BREVITIES.

Fred Alexson, the man who was arrested in Corona on Monday charged with petty larceny, was arraigned before Justice Huntington this morning, and his case was dismissed.

Several hundred sacks of potatoes were hauled to Santa Ana from the peatlands today for shipment.

ANAHEIM.

City Streets to Be Improved—Woman Uses a Shotgun.

ANAHEIM, Oct. 12.—[Regular Correspondence.] The City Council last night voted for the general improvement of the streets of the town. The work is to be done this winter when it is believed it can be executed most effectively. Gravel is to be used and bids for furnishing it are to be asked. Bids were also asked for repairs to tanks at the waterworks. The schedule amounting to $750 was allowed. Little other business was transacted.

A great deal of road grading is being done at Smeltzer station. Eighteen cars of gravel a day are being received. The road about the station has been raised a number of feet.

The ditches of the irrigation company now contain more water than they have held in many months. This week there has been waste water running into the sand wash.

A team of ponies belonging to Jacob Sterns, died last night as a result of an over feed of weeds.

Chicken thieves are getting in their work at Clair. Mrs. Charles Witzel heard a noise back of her barn last night, and seizing a shotgun, investigated. She fired two shots after the fleeting form of a man who dropped a chicken as he ran. In the dark she was unable to recognize the fellow.

COVINA.

COVINA, Oct. 12.—[Regular Correspondence.] The football teams of the Citrus High School and Claremont preparatory school played at Glendora Monday. The High School boys were clearly outclassed, but played with grit and determination. Score: Claremont, 35; High School, 0.

In the tennis match Monday on the Covina court, Coons and Bennink of Covina defeated South and Sutter of Charter Oak, 7-5, 1-6, 6-4. Bowring brothers of Charter Oak beat Evans and Moultrop of Covina, 6-3, 6-4. In the singles W. Bowring beat Evans, 6-4, 6-4. Coons beat Sutter, 7-5, 6-0; South beat Bennink, 6-1, 6-2; Moultrop beat A. Bowring, 6-1, 6-3.

The features of the games were Bennink's drives and Coons's lobbing. South played in his usual fine form.

Charles Kellogg died in San Francisco Sunday morning from the effects of an operation.

The I.O.O.F. Oriental Degree team visited Monrovia Saturday night and conferred the degree on the court there.

Marshal Gunning Shot.

ST. LOUIS, Oct. 12.—While trying to arrest George Bates, a negro, Patrick Gunning, Town Marshal of Kirkwood, a fashionable suburb of St. Louis, was shot and instantly killed. Several posses are out looking for Bates, who escaped, and there is some talk of a lynching.

BEN-BEY, BEN-BEY.

Ben-Bey; Ben-Bey; Ben-Bey Ben-Bey; Ben-Bey; Ben-Bey; Ben-Bey; Ben-Bey.

NO Use to look anywhere else for the best vehicles. We sell them.
MATHEWS & ARNOTT CO.,
123-124 S. Los Angeles St.

GORDAN THE TAILOR
104 S. Spring St
U. Nadeau Hotel

GLYNN OF LEADVILLE.

Named for Governor in Place of Guggenheim.

[ASSOCIATED PRESS NIGHT REPORT.]

DENVER (Colo.,) Oct. 12.—Judge Butler in the District Court today decided that Charles A. Towne, chairman of the National Silver Committee, had no authority to remove Richard Broad from the chairmanship of the State Committee for Colorado, and that the Broad faction of the party was entitled to the name and emblem on the ballot. The Teller Silver Republicans, who fused on nominations with the Democrats and Populists, will carry the case to the Supreme Court.

The committee of the middle-of-the-road Populists to fill vacancies on the State ticket, has chosen Judge James Glynn of Leadville, as candidate for Governor, in place of Simon Guggenheim, who declined. The ticket so far as completed, now stands as follows:

Governor—JAMES GLYNN.

Lieutenant-Governor — JOHN CALDERWOOD.

Secretary of State—H. S. TOMPKINS.

Treasurer—DR. ORLANDO KLING.

Attorney - General — QUITMAN BROWN.

Auditor—GEORGE ASH.

Regents University — HERBERT GEORGE and MRS. F. A. LYONS.

At New York Hotels.

NEW YORK, Oct. 12.—[Exclusive Dispatch.] S. E. Adair is at the Hoffman; D. W. McLeod of Riverside is at the St. Denis; J. P. Chaffin of Pasadena is at the Cosmopolitan.

Wonderful Results

Hood's Sarsaparilla Makes Repeated Cures in this Family—Inflammation of the Bowels, Headaches, Liver Complaint.

"After having the measles my father was left with inflammation of the bowels, and prescriptions did not do him any good. We read about Hood's Sarsaparilla, and he began taking it and it cured him and he has had no bowel complaint since that time. My brother was a sickly child and was always troubled with headaches. He has taken four bottles of Hood's Sarsaparilla and is now well. My mother is taking Hood's Sarsaparilla for liver complaint and it is helping her. We regard Hood's Sarsaparilla as a wonderful medicine, and recommend it to others who are suffering." MISS MARY THURLOW, Bakersfield, Cal.

Be sure to get only Hood's, because

Hood's Sarsaparilla

Is the best—in fact the One True Blood Purifier. Sold by all druggists. $1; six for $5.

Hood's Pills do not cause pain or gripe. All druggists. 25c.

Dr. Unger Expert Specialist.

CANCERS, TUMORS and MALIGNANT GROWTHS cured without knife. Consultation free. Testimonials at office.

107½ N. Main Street, Rooms 1-2

THE FALL IS THE BEST TIME TO CURE

One Month's Treatment Now is Better than Three Months at Any Other Time of the Year.

DR. H. RUSSELL BURNER,

Of 452 S. Spring St., Los Angeles,

Invites All Sufferers from Catarrh and Chronic Diseases to Take Advantage of Present Climatic Conditions and Be Restored to Perfect Health.

Remarkable Cures Being Effected Daily by Dr. Burner's New Treatment—Nothing Like It in the History of Medicine—New Names of Many Cases Cured Given Each Week, but They All Tell the Same Story, that Dr. Burner Perfectly Cures Them.

After All Other Doctors Fail, Dr. H. Russell Burner Never Fails When Patients Follow Directions and Instructions.

Nature's Warning—Aches and Pains are Danger Signals That You Are Sick and Need Treatment.

Great numbers of people suffer from the malign poisons of catarrh, as from other subtle chronic maladies, without any correct or definite idea of the nature of the affliction. The following symptoms have been carefully arranged by DR. BURNER to enable many sufferers to understand just what it is that ails them. Many diseases known under various specific names are really of catarrhal origin and nature. Every part of the mucous membrane, the nose, throat, eyes, ears, lungs, stomach, liver, bowels, kidneys and bladder, are subject to disease and blight by catarrh.

Mark the symptoms you feel in your case and bring or send them to Dr. Burner for a free diagnosis.

Catarrh of Head and Throat.

Is the breath foul?
Is the voice husky?
Do you spit up slime?
Do you ache all over?
Do you blow out scabs?
Is the nose stopped up?
Do you snore at night?
Does your nose discharge?
Does the nose bleed easily?
Is there tickling in the throat?
Do crusts form in the nose?
Is the nose sore and tender?
Do you sneeze a great deal?
Is this worse toward night?
Does the nose itch and burn?
Is there pain front of the head?
Is there pain across the eyes?
Is there pain in back of head?
Is your sense of smell leaving?
Do you hawk to clear the throat?
Is there a dropping in the throat?
Is the throat dry in the mornings?
Are you losing your sense of taste?
Do you sleep with the mouth open?
Does the nose stop up toward night?

Catarrh of Bronchial Tubes.

Have you a cough?
Are you losing flesh?
Do you cough at night?
Have you pain in side?
Do you take cold easily?
Is your appetite variable?
Have you stitches in the side?
Do you cough until you gag?
Are you low spirited at times?
Do you raise frothy material?
Do you spit up yellow matter?
Do you cough on going to bed?
Do you cough in the morning?
Is your cough short and hacking?
Do you spit up little cheesy lumps?
Have you a disgust for fatty foods?
Is there a tickling behind the palate?
Have you pains behind the breastbone?
Do you feel you are growing weaker?
Is there a burning pain in the throat?
Do you cough worse night and morning?
Do you have to sit up at night to get breath?

Catarrh of the Ears.

Is your hearing failing?
Do your ears discharge?
Are the ears dry and scaly?
Do the ears itch and burn?
Is the wax dry in your ears?
Is there a throbbing in the ears?
Are you gradually getting deaf?
Have you pain behind the ears?
Is there a buzzing sound heard?
Do you have ringing in the ears?
Are there cracking sounds heard?
Is your hearing bad cloudy days?
Do you have earache occasionally?
Are the sounds like steam escaping?
Do you constantly hear noises in the ears?
Do your ears hurt when you blow the nose?
Is there roaring like waterfall in head?
Do you hear better some days than others?
Do the noises in the ears keep you awake?
When you blow your nose do the ears crack?
Is your hearing worse when you have a cold?

Catarrh of the Stomach.

Is there nausea?
Are you costive?
Is there vomiting?
Do you belch up gas?
Are you lightheaded?
Is your tongue coated?
Have you waterbrash?
Do you hawk and spit?
Is there pain after eating?
Are you nervous and weak?
Do you have sick headaches?
Do you bloat up after eating?
Is there disgust for breakfast?
Have you distress after eating?
Is your throat filled with slime?
Do you at times have diarrhoea?
Is there rush of blood to the head?
Is there constant bad taste in the mouth?
Is there gnawing sensation in stomach?
Do you feel as if you had lead in the stomach?
When you get up suddenly are you dizzy?
When stomach is empty do you feel faint?
Do you belch up material that burns throat?
When stomach is full, do you feel oppressed?

Catarrh of the Liver.

Are you irritable?
Are you nervous?
Do you get dizzy?
Have you no energy?
Do you have cold feet?
Do you feel miserable?
Is your memory poor?
Do you get tired easily?
Do you have hot flushes?
Is your eyesight blurred?
Can't you explain where?
Have you pain in the back?
Is your flesh soft and flabby?
Are your spirits low at times?
Is there a bloating after eating?
Have you pain around the loins?
Do you have gurgling in bowels?
Do you have rumbling in bowels?
Is there throbbing in the stomach?
Do you have sense of heat in bowels?
Do you suffer from pains in temples?
Do you have palpitation of the heart?
Is there a general feeling of lassitude?
Do these feelings affect your memory?

HOME TREATMENT. No one is deprived of the benefits of Dr. Burner's treatment because of living at a distance from the office. The same wonderful and uniform success attending the treatment of Dr. Burner in his office is found in his home treatment of patients by mail. By the use of a symptom blank he is able to diagnose cases and prescribe for them, and by his reports he keeps a close watch upon them. Patients living in the country may enjoy the benefit of Dr. Burner's skill as well as those in the city. Write for symptom blank and have your case diagnosed. It will cost you nothing. The charges for home treatment are always reasonable and within the reach of all.

☞ If afflicted, and all others have failed to relieve or cure you, go and consult this eminent physician and surgeon.

All correspondence answered when stamps are enclosed.

Office hours from 9 a.m. to 12 m., 1 p.m. to 4, and from 7 to 8 in the evening.

California address, 452 South Spring Street, Los Angeles, Cal.

Permanent Eastern address, No. 724 Washington Boulevard, Chicago, Ill.

European address, 28 Russell Square, London, England.

City Briefs.

"Murat Halsted's Story of Cuba," cloth bound, containing over six hundred pages, finely illustrated, given free with one prepaid annual subscription to The Times. The book is offered for sale at $2.

C. A. Sewall, M.D., rectal specialist. F. B. Ives, M.D. (of Chicago,) consultant. Piles cured without knife. 455 South Broadway.

Beginners' class in physical culture at Y.W.C.A., Friday, 4 p.m. Dressmaking and millinery, Friday, 7 to 9 p.m.

Cumnock School of Oratory will reopen today at 1 o'clock promptly. Ebell Club rooms, 724 South Broadway.

Stoll & Thayer Co. have moved their book and stationery store to Nos. 252 and 254 S. Spring St., Stimson Block.

Special—Finest cabinet photos reduced to $1 and $1.75 per dozen. Sunbeam, No. 236 South Main street.

For Supervisor, Third Supervisor District, John Burns, Independent candidate.

Dr. Elizabeth A. Follansbee removed to Laughlin building, 315 S. Broadway.

Dr. Joseph H. Kirkpatrick, 304 South Hill, residence 24th and Hoover.

Dr. Minnie Wells, 127 E. Third.

The Los Angeles Sharpshooters will select teams for the tournament at the meeting to be held this evening.

Charles Patterson of No. 1444 San Fernando street was treated at the Receiving Hospital yesterday afternoon for an ulcerated finger.

Union-avenue Methodist Episcopal Church will tender a reception to the new pastor, Rev. C. H. Lawrence, and his wife this evening in the church parlors.

There are undelivered telegrams at the Western Union Telegraph Company's office for Mrs. Thomas Davis, Roy Putnam, J. U. Mettler, Oliver P. Morton, C. P. Heaton, Frank Long, I. W. Currage.

The business houses of Los Angeles will close tomorrow (Friday) afternoon in order to give their employés an opportunity to welcome home the Seventh Regiment, N.G.C., and visit the fair at Agricultural Park.

Coroner Campbell received a telephone message from Pomona about 4 o'clock yesterday afternoon, stating that a man who kept a small store at that place had committed suicide by taking strychnine. The Coroner will go out and hold an inquest this morning.

A mass meeting of Christian Endeavorers will greet the State president, George P. Lowell of Oakland, at the First Congregational Church at 7:30 o'clock this evening. Mr. Lowell succeeded Leonard Merrill of this city as State president, and comes here for the first time since assuming the duties of that office.

Yesterday Chief of Police Glass received word from P. H. Winthers of East San Pedro, stating that he had a lost boy. The lad is about 8 years of age, and says he lives at No. 116 Winston street. It was learned that he is a lad who was sent by his mother to live with his aunt at Alamitos, but who insists on running away every once in a while.

POKER ORDINANCE TEST.

GAMBLERS APPEAL DIRECT TO THE SUPREME COURT.

Petition Filed Asking for the Release of J. P. Wilson on a Writ of Habeas Corpus—Arguments Have not Yet Been Heard.

In accordance with the anticipated plan of Mayor Snyder's sporting friends to knock out the new poker ordinance, steps were taken yesterday by the gamblers' attorney, W. H. Shinn, to bring that result about with as little delay as possible.

As stated yesterday, the plan is to get a decision from the Supreme Court, which is in session here now, on a writ of habeas corpus. To get a writ it is necessary for somebody to be restrained of his liberty. A. B. Smith and J. P. Wilson, the two gamblers arrested the other day when the Arizona club rooms were raided, were both released on bail at the time. Yesterday morning Wilson was surrendered to the custody of the Chief of Police, so a writ for his release could be applied for.

Attorney Shinn prepared the application and placed it in the hands of Chief Justice Beatty. The court adjourned at noon, however, till 10 o'clock this morning, without hearing arguments in the matter. Chief Glass therefore still has Wilson on his hands. It is expected that the court will give a hearing in the matter today.

The petition filed by Attorney Shinn contends that Wilson is restrained of his liberty by virtue of an ordinance which the City Council of Los Angeles "had no legal right to pass" for the reason that "no authority exists" in the charter of the city for its passage.

"That said ordinance is unconstitutional and void in this: That the game of poker or draw poker or a game played with cards is not an unlawful game, and the conducting of a room or apartment or place for the playing of a game with cards is not unlawful; nor is it unlawful to take compensation for the renting or selling of cards or furniture or lights or room, or by any other direct or indirect way. And said ordinance is in the unlawful restraint of trade and personal rights, and not a legitimate subject for police regulation."

PERSONALS.

Rev. John L. Pitner and family, from Norwich, Ct., are visiting his son, Franklin R. Pitner at No. 832 East Twenty-fifth street, before going to San Diego, where Mr. Pitner has been appointed pastor of the First Methodist Episcopal Church.

Detective James McQueeney of the Boston police department called at the Police Station yesterday to pay his respects to Chief Glass and staff. Mr. McQueeney is not here on official business.

A first-class American production—Eagle cordials. Woollacott, 124 North Spring.

A CARD OF THANKS FROM PROF. H. RUSSELL BURNER, M.D.

LOS ANGELES (Cal.,) Oct. 11, 1898.

To the Editor of The Times, Los Angeles, Cal.—Dear Sir: Allow me through your valuable columns to extend my heartfelt thanks and appreciation to those hundreds of friends who extended to me their sympathy at this, the time of my bereavement, in the loss of my beloved son Russell, by kindly rendering all the assistance in their power, and especially in the gift of the myriads of flowers, those sweet tokens of love and purity.

I also most earnestly thank the pastor, trustees and members of the Unity Church, who so kindly gave the use of their church for the conducting of the memorial services on Sunday last; also to the choir, who so kindly aided in the same. Sincerely,

DR. H. RUSSELL BURNER.

LOS ANGELES TRANSFER CO.

Will check baggage at your residence to any point. No. 218 W. First street. Tel. M. 249.

SOON TO ARRIVE

Cars of Fire-fly buggies and other vehicles in great variety; late styles, new prices; get them. BAKER & HAMILTON, Nos. 134-136 North Los Angeles st.

NEARLY HALF RATES FAST.

We ship household goods in mixed car lots. The Van and Storage Co., 436 South Spring.

ROYAL Baking Powder

Made from pure cream of tartar.

Safeguards the food against alum.

Alum baking powders are the greatest menacers to health of the present day.

ROYAL BAKING POWDER CO., NEW YORK.

At the Orphan's Fair.

The annual fair of the Los Angeles Orphans' Asylum in New Turner Hall continues to draw large crowds, both day and evening. At the dinner served yesterday the lady attendants were taxed to their utmost to accommodate those coming in. A fairly good crowd was present last night, and those who were there evidently came to help the good work, and those having charge of the booths report a very successful day in receipts.

The musical programme last night was short, but well received. It consisted of the following selections:

Minstrel, "Medley"—Arend's Orchestra.

Song, "Cuba Shall be Free"—F. A. Worth.

Piano solo, "Romance"—Little Aggie Buisseret.

Song, "Bright Sunlight"—Miss Ybarrondo.

Violin solo—Little Ray Vijar.

Finale—Arend's Orchestra.

Oleomargarine not Wanted.

Secretary Zeehandelaar of the Merchants' and Manufacturers' Association received a letter from W. H. Bonsall, local manager of the Soldiers' Home at Santa Monica, in reply to one sent him by the association relating to the use of oleomargarine at the home. Mr. Bonsall says he has referred the letter received, together with inclosures, to Gen. Franklin at Hartford, Ct. He still further says: "I have no hesitation in expressing my preference for California creamery butter as against oleomargarine without reference to prices, and I have strongly recommended to Gen. Franklin in letters written within the last two days that we contract only for California creamery butter."

The Lark Ellen Home.

At the regular monthly meeting of the Lark-Ellen Newsboys' Home, held yesterday, the matron reported two new boys having been received during the month; also that the culinary department had been much improved by a fine new range having been put in. The hope was expressed that as the year is drawing to a close annual subscriptions will be renewed promptly in order that the new year may open with the home free from debt.

Marriage Licenses.

The following licenses were issued yesterday from the office of the County Clerk:

John R. Morrison, a native of Kansas, aged 29 years, and Jennie F. Chambers, a native of Pennsylvania, aged 25 years; both residents of Los Angeles.

William H. Stevenson, a native of California, aged 33 years, and a resident of Pasadena, and Nettie Carnahan, a native of Texas, aged 23 years and a resident of La Cañada.

John Feliz, a native of California, aged 30 years, and a resident of Santa Barbara, and Alice M. R. Duncan, a native of Wisconsin, aged 20 years and a resident of Los Angeles.

SUNDAY-SCHOOL CONVENTION.

Superintendents of all evangelical Sunday-schools in the city are requested to meet this evening at 7:30 o'clock in the Congregational Church, corner Sixth and Hill. Send name and address to the secretary. H. W. Brodbeck, chairman, George C. Hill, secretary.

Munsing's Underwear

We carry a full and complete line of Munsing's Knit Underwear in vests, pants and combination suits. We handle these goods under such favorable conditions that ladies can save money on this particular brand by trading with us. Note window display of these goods.

The Unique

LADIES' FURNISHERS, 245 S. BROADWAY.

Don't go to your office suffering from indigestion. Tell your wife to use

DR. FOX'S Health Baking Powder

In your hot bread and biscuits. It is a Pepsin Cream of Tartar Baking Powder.

FALL OPENING

TODAY, TOMORROW AND SATURDAY.

Magnificent Dress Goods The most important feature of this whole Opening display is the showing of Colored Dress Goods. More important even than Millinery, because of the thousands of dollars invested in cloth for women's dresses. To describe all is impossible. Rich, rare fabrics direct from Paris are shown in profusion. Better grades than we have ever shown before—kinds you can find nowhere else. Prices range up to $7.00 a yard. We quote a few of the Special Opening prices.

75c Illuminated Coverts at 50c. 25 pieces of Illuminated Covert Cloths, 44 in. wide, and Illuminated Cheviots 50 inches wide. We are showing these in all the new colorings; you would consider them good 75c values.

$1.35 Tailor Suiting at $1.00. 60 pieces of Tailor Suiting in new tailor checks coverts, tweeds, cheviots, camel's hairs and English broadcloths, 52 inches wide, every yard worth $1.25 or $1.35.

$1 Two-toned Bourettes at 75c 12 pieces of the new two-toned rough effects in red and black, blue and black, green and black, brown and black, etc., 44 in. wide and matchless values at $1.00 a yard.

Imported Tailor Suitings, $1.50 25 pieces of Fine Imported Tailor Suitings in the new Venetian cloth, invisible checks, twilled coverts, etc., all the new popular colors, 54 inches wide and well worth $1.75 and $2.00 a yard.

Supreme Silks Some estimate of the comprehensive assortment awaiting our patrons can be formed by a glance at the blue silk window. All the silks shown are blue, and every other popular color has an equal showing at the counter. Enough silks in that window alone to surprise and bewilder the shopper. It only hints at the supreme collection to be found at Southern California's Greatest Store. These items illustrate the Special Opening prices.

85c Novelty Silks at 50c. 2000 yards of Fancy Waist Silks in checked taffetas, changeable brocade silks, satin striped India silks. Not a yard in this lot can be matched elsewhere at 75c and 85c a yard.

$1.50 French Novelties, $1.00. 165 pieces of new French Novelty Silks, including the very latest popular styles. Astoria, Roman plaids, embroidered striped silks, ribbon striped taffetas, pompadour stripes, ombre stripes with bayadere cords, satin Duchesse with fancy broken checks. Qualities shown elsewhere at $1.25 and $1.50 a yard.

79c Changeable Taffetas, 65c. 2000 yards of Changeable Taffetas in all the swell combinations of colors, and plain taffetas in all the new shades for waists, petticoats and linings. The regular 79c quality.

Paris Faconne Silks at $1.50. A gorgeous display of exclusive Paris novelties, many new arrivals since last week's showing, an ensemble of indescribable silk beauty. Hundreds of pieces, the richest novelty creations, selected by our New York buyer for this opening sale.

Handsome Jackets A magnificent showing of what Dame Fashion says is proper for you to wear. Priced at what your pocketbook says is cheap—not trashy. Tan Jackets in fly and reefer front styles, military and dart sleeves, beautifully lined with satins and silks, finished with pearl buttons. Opening prices.

$16.50, $18.50, $20, $25

Imported Braided Jacket, in navy blue, royal blue and red, elegantly lined; opening price........ $20.00

Fine Kersey Jackets, in black, military and dart sleeves, fine satin and silk lining; opening price........ $10.00

Linen Sale Unabated in volume of business. The opening excitement has in no way decreased the sales. Thousands of dollars worth of linens are on sale at wonderfully low prices, still lower quotations are made for the three opening days.

75c Damask Napkins for 49c
$1.25 Damask Napkins for 79c
$2.25 Damask Napkins for $1.79
$3.70 Damask Napkins for $2.98
20c Bleached Damask for 19c
50c Bleached Damask for 34c
75c Bleached Damask for 54c
$1.25 Bleached Damask for 84c
$2.00 Bleached Damask for $1.4
35c Cream Damask for 24c
75c Barnsley Damask for 48c
$1.50 Barnsley Damask for $1.[illegible]
7c Cross Barred Crash for 5c
10c Linen Hand Crash for 8½c
17c Huck Crash for 11c
$1.00 dozen Cotton Towels for 69c
25c heavy Turkish Towels for 17c

Men's Satin Lined Black Suits, $10. Pure Wool Black Clay Worsted Suits lined with Skinner satin and tailored to equal any $20.00 custom suit to be had. One of the most remarkable suit offerings we have ever made. Ten dollars for the Opening days only.

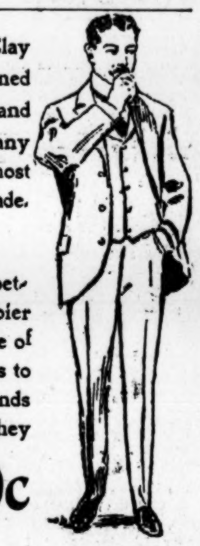

Men's Neckwear You have never seen a better assortment or nobbier styles than these. One of our New York buyers devotes his Saturdays to making selections of Men's Furnishings and sends us the newest and best styles as fast as they are brought out.

A magnificent assortment at........ 50c

Dollar Gloves La Cigale real Kid Gloves would be cut in price for the opening days if it were possible. They're always a dollar, never more, never less. New assortments get first showing now and they're perfect beauties. Equal to many $1.50 gloves, two clasps or three hooks. All length fingers, warranted and fitted.

Misses' Gloves New stylish Kid Gloves for misses, 4 buttons, tans, browns, reds and white, embroidered backs, guaranteed and fitted for one day only for........ 45c

Millinery Opening The first of our "First View Days." For months our chief designer has been viewing, selecting, planning and getting ready for these opening days. The result of her labors are awaiting your judgment. We know that she has done well, and that you will show appreciation. The best of the whole world's best awaits you here. **First Showing**

The most famous of Parisian milliners have contributed to our fall collection. Many are known in Los Angeles. Among them are

ESTHER MEYER	*CAROLINE REBOUX*	*LOUISE*
MICHNIEVIEZ	*MAISON LEWIS*	*CARLIER*
PONYANNE	*JOSSE*	*VIROT*
SUSANNE	*BERTHE*	*ROGER*

The names carry assured excellence with them, but it it is not merely the name you want, its proper style, and chances are the hat you will select has our own name in its crown.

You are all welcome on these opening days. Welcome to view and to examine, to criticise and pass judgment on what we have collected and produced for your use.

New Silk Petticoats An assortment that is a credit to Los Angeles, to the People's Store and to our buyers. Very newest styles and colorings, $5.95 to $25.00. These specials for the opening days.

Taffeta Silk Petticoat made with corded flounce, in all the latest shades of rose, violet, lavender and green; $7.50 skirts for........ $5.95

Taffeta Silk Petticoats made with extra wide flounce, heavy corded, torquoise, blue, violet, cherry, national blue and lavender, $12.00 values for........ $9.00

Special Glassware Almost equal to genuine cut glass. Just as pretty in shape and pattern. Remarkable that they should be such exact copies.

½-pint Tumblers, 6¼c
8-inch Bowls, 20c
9-inch Nut Dish, 25c
10-inch Cake Plate, 25c
Cheese Bell, 50c
Celery Tray, 25c
4-piece Table Set, 75c
½-pint Oil and Vinegar Cruet, 25c

Butterick Patterns — A. HAMBURGER & SONS THE GREATER PEOPLE'S STORE LOS ANGELES — Royal Regent Corsets

YERXA,

CASH GROCER.

3 cents Pound—Fancy Large Ripe Juicy SALWAY PEACHES.

15-20-25 cents Dozen—FINE RIPE BANANAS.

1½ cents Pound—FANCY SWEET POTATOES.

8 cents Pound—OLD CHEESE—Martin, New York, Full Cream.

See Our Display of New Canned Fruits and Vegetables.

2 cents Package—CALIFORNIA MATCHES.

7 cents Can—CONDENSED MILK.

28 cents Pound—OUR LEADER JAVA AND MOCHA COFFEE. This is our money back Coffee.

YERXA, YERXA CORNER.

New Book, 248 pages, invaluable to invalids, By the FOO & WING HERB CO., 903 South Olive street, Los Angeles, Cal.

Dr. Foo Yuen. Dr. Li Wing.

Diagnosis and Examination Free.

Don't Wait Until The Last Minute

The warm Summer Sun is only flirting with these October Days. Fall is really here and you'll know it by the weather shortly. Now is the time to select your hat, before the first Fall rush sets in. Now, you can make selections calmly. The trimmers do not have to hurry and you are almost sure to get better satisfaction for less money than you can later. No house in the city shows so large a variety of trimmed hats to sell at $5 to $10 as we.

WONDER MILLINERY, MEYER BROS., Successors to Lud Zobel & Co. 219 S. Spring St.

The W. H. PERRY Lumber Mfg. Co LUMBER YARD AND PLANING MILL, 316-320 Commercial Street.

2 Striking Shoe Bargains For........ Friday and Saturday $2.50

Button or Lace. HOWELL'S Ladies' Cushion Sole—Best Shoe value in the city.

111 S. Spring St.

Dr. WONG, The oldest and most reliable Chinese Physician on the Coast. All diseases located by the pulse.

CONSULTATION FREE. 713 S. Main St., Los Angeles, Cal

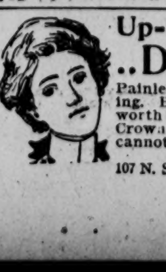

Up-to-date ..Dentistry.. Painless filling and extracting. Best set of teeth $10.00 worth $15. Fillings $1.00 up. Crown and bridge work that cannot be surpassed. DR. C. STEVENS, 107 N. Spring. Tel Brown 1861

Felt Shoes Keep the Feet Warm.

Ladies' Romeo style in red and black felt, leather soles........ $1.50

Ladies' Fancy Felt Slippers in red, brown and black........ $1.50

Ladies' Regular Cut Felt Slippers, brown and black, leather soles........ $1.25

W. E. Cummings THE SHOE MAN Cor. 4th and Broadway 110 So. Spring Street

Don't Use Glasses Unless you need them, and when you do be sure they fit. Our business is to tell you when you do need them. We fit your eyes and fit your pocketbook. Boston Optical Co., 228 W. Second St. KYTE & GRANICHER.

C. F. Heinzeman, Druggist and Chemist. 222 North Main St., Los Angeles. Prescriptions carefully compounded day or night.

....At Magnin's....

Tea Gowns, House Wrappers, Matinees....

Our fall collection is now ready. The styles are entirely new and very desirable. We have prepared for extensive selling of these goods, and the present assortment has never been equaled in Los Angeles heretofore.

Matinees of Eiderdown at $1.00, $1.50, $2.00 and $2.25.

House Wrappers of fleece flannel, $1.00 and up.

House Wrappers of percales, $1.35 and up.

Tea Gowns, $4.00 and up.

Mail Orders Promptly Filled. I. MAGNIN & CO. MANUFACTURERS. 237 S. Spring Street. MYER SIEGEL, Manager.

Ostrich Plumes, Tips and Boas.

NOW IS THE TIME, LADIES, TO make your selection in handsome California Ostrich Feathers for your Fall and Winter Millinery. Come and compare prices and quality. IMPERIAL HAIR BAZAAR, 224-226 W. Second St.